

愛名字島山

1 : 250

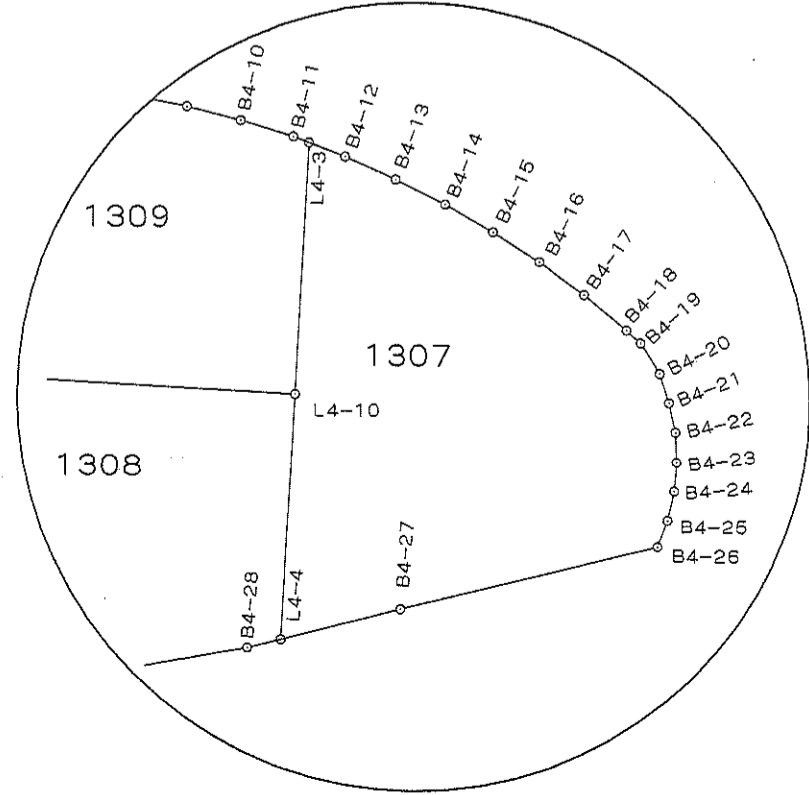

愛名字砂口

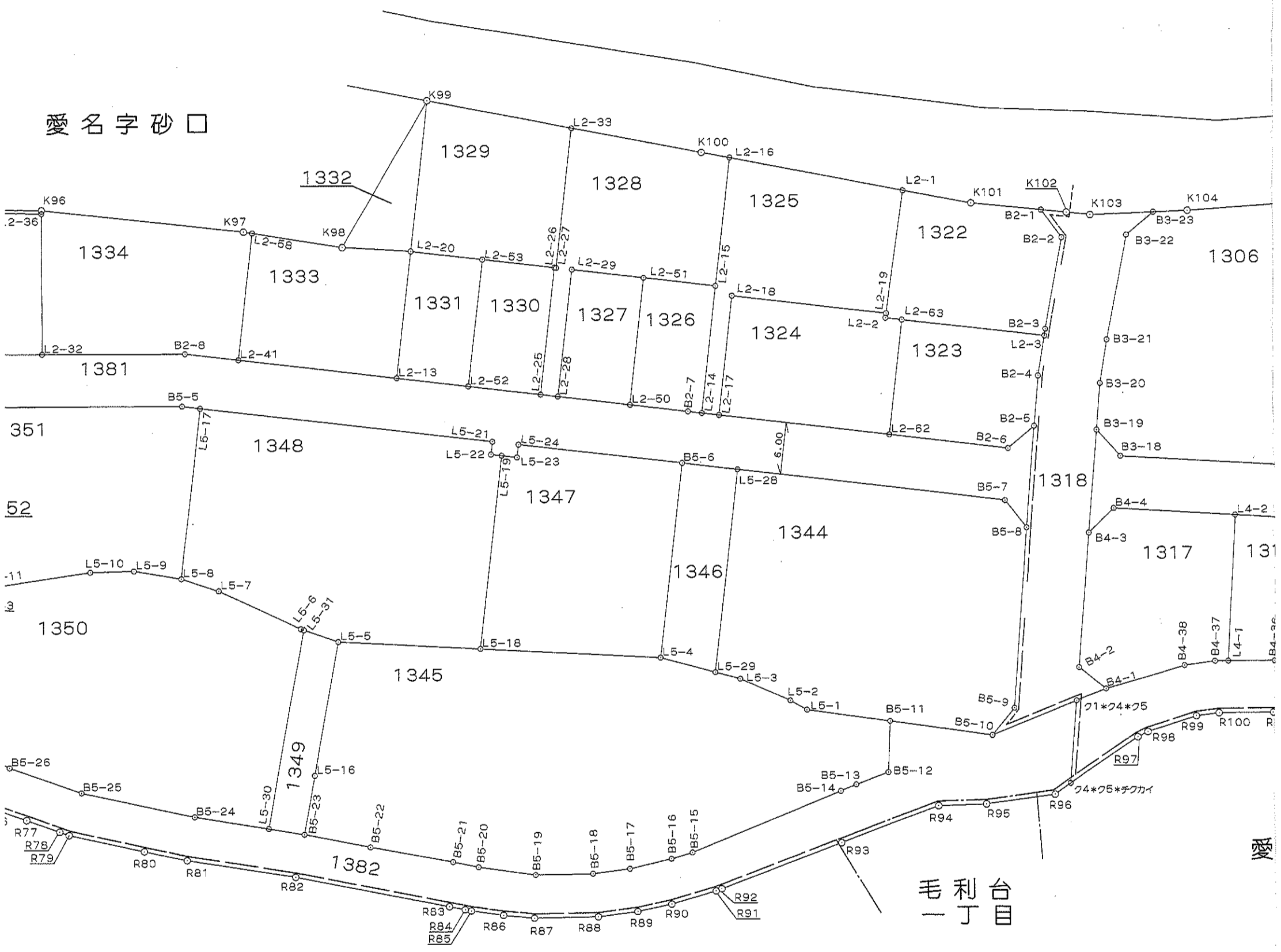

毛利台  
一丁目

愛

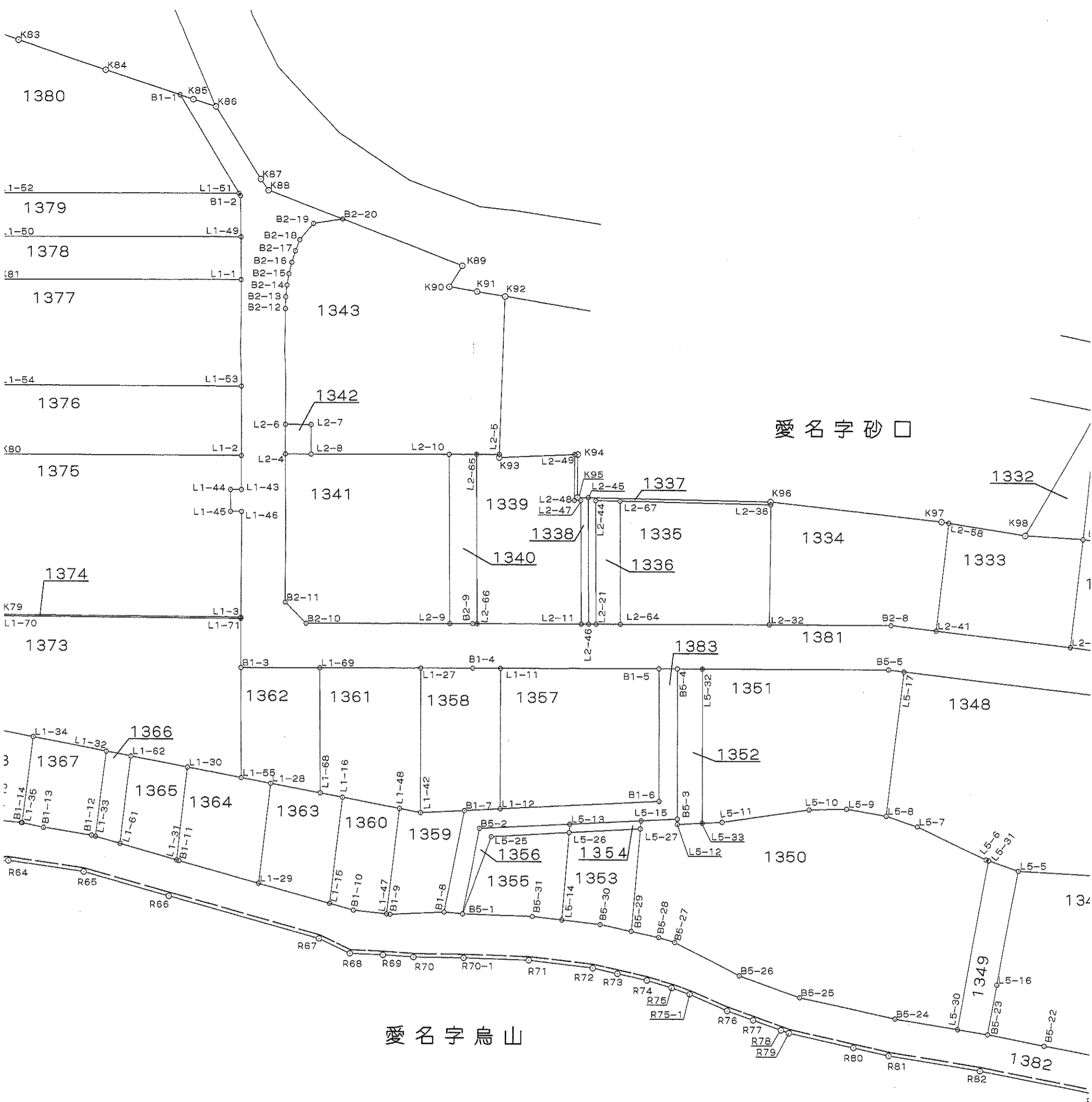

愛名字砂口

愛名字鳥山

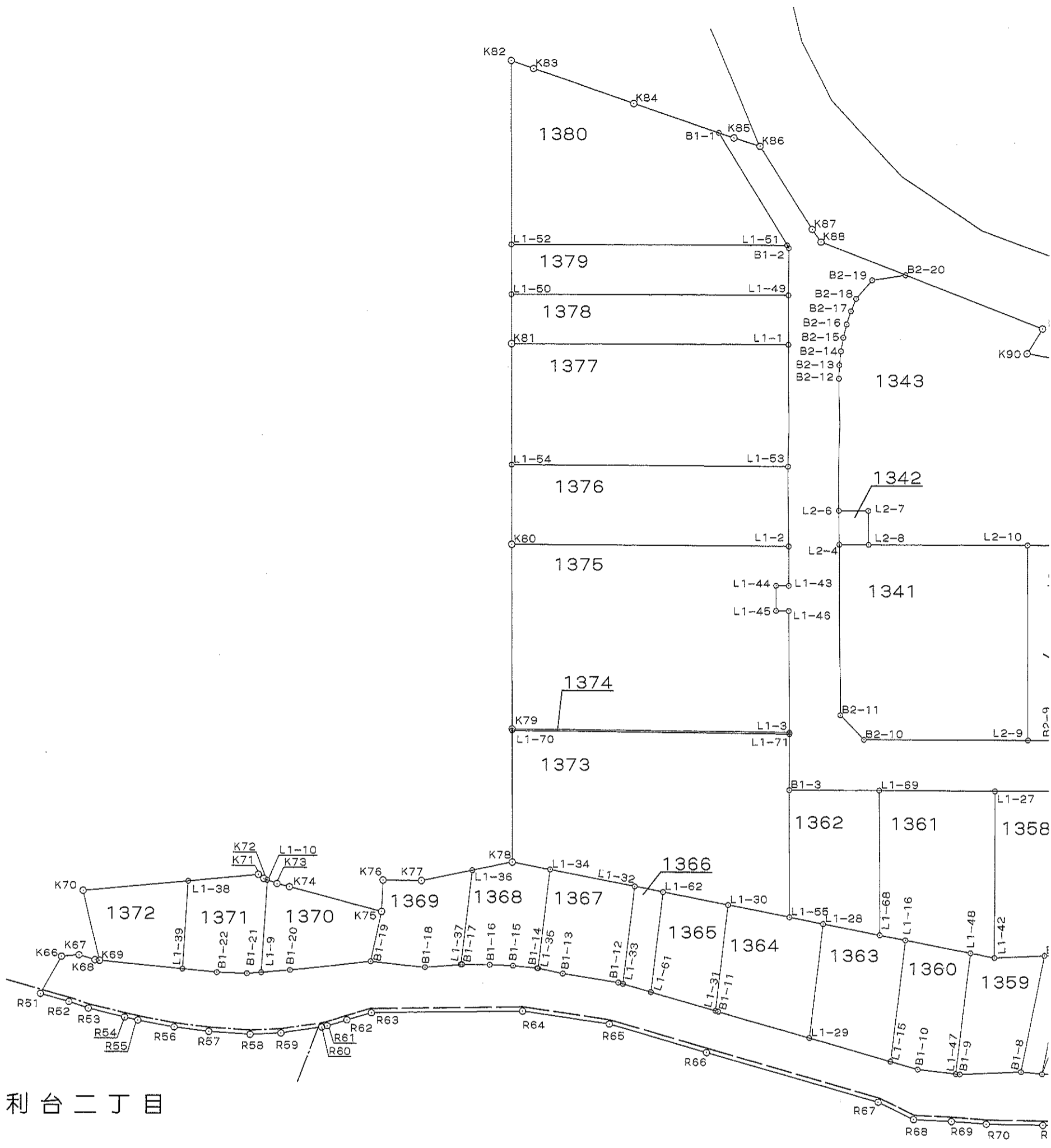

毛利台二丁目

愛名字

厚木市愛名字宮地

座標面積計算書2 (倍横距法)

厚木市愛名字宮地1302

点番	点名	水平角	距離	方向角	d x	d y	X	Y	Y + Y	(X - X)	(Y + Y)
1351	L3-1	45-50-06	1.011	269-49-48	-0.003	-1.011	-62028.944	-45690.925	-1.011		0.003033
1352	L3-2	83-26-00	19.560	135-39-54	-13.991	13.670	-62042.935	-45677.255	11.648		-162.967168
1304	B3-4	182-48-57	1.265	39-05-54	0.982	0.798	-62041.953	-45676.457	26.116		25.645912
1303	B3-3	181-55-27	2.154	41-54-51	1.603	1.439	-62040.350	-45675.018	28.353		45.449859
1302	B3-2	150-51-13	9.765	43-50-18	7.044	6.764	-62033.306	-45668.254	36.556		257.500464
1301	B3-1	151-26-00	4.005	14-41-31	3.875	1.016	-62029.431	-45667.238	44.336		171.802000
118	K118	93-19-14	4.645	346-07-31	4.510	-1.114	-62024.921	-45668.352	44.238		199.513380
117	K117	179-59-31	3.657	259-26-45	-0.670	-3.596	-62025.591	-45671.948	39.528		-26.483760
116	K116	190-23-32	18.275	259-26-16	-3.350	-17.966	-62028.941	-45689.914	17.966		-60.186100
									倍面積		450.277620
									面積		225.1388100

座標面積計算書 2 (倍横距法)

厚木市愛名字宮地 1 3 0 3

点番	点名	水平角	距離	方向角	d x	d y	X	Y	Y + Y	(X - X)	(Y + Y)
1353	L3-3	88-22-00	3.286	184-35-24	-3.276	-0.263	-62054.815	-45715.845	-0.263		0.861588
1354	L3-4	104-15-19	31.543	92-57-24	-1.627	31.502	-62056.442	-45684.343	30.976		-50.397952
1311	B3-11	183-04-24	1.541	17-12-43	1.472	0.456	-62054.970	-45683.887	62.934		92.638848
1310	B3-10	183-15-21	2.154	20-17-07	2.021	0.747	-62052.949	-45683.140	64.137		129.620877
1309	B3-9	183-02-09	2.153	23-32-28	1.974	0.860	-62050.975	-45682.280	65.744		129.778656
1308	B3-8	182-59-47	2.154	26-34-37	1.927	0.964	-62049.048	-45681.316	67.568		130.203536
1307	B3-7	183-24-01	2.155	29-34-24	1.875	1.064	-62047.173	-45680.252	69.596		130.492500
1306	B3-6	182-58-53	2.151	32-58-25	1.805	1.171	-62045.368	-45679.081	71.831		129.654955
1305	B3-5	183-11-54	2.154	35-57-18	1.744	1.265	-62043.624	-45677.816	74.267		129.521648
1352	L3-2	96-30-42	0.888	39-09-12	0.689	0.561	-62042.935	-45677.255	76.093		52.428077
1351	L3-1	134-11-07	19.560	315-39-54	13.991	-13.670	-62028.944	-45690.925	62.984		881.209144
115	K115	171-04-10	4.213	269-51-01	-0.011	-4.213	-62028.955	-45695.138	45.101		-0.496111
114	K114	95-00-39	6.855	260-55-11	-1.082	-6.770	-62030.037	-45701.908	34.118		-36.915676
113	K113	259-55-43	17.783	175-55-50	-17.739	1.262	-62047.776	-45700.646	28.610		-507.512790
112	K112	108-43-51	15.402	255-51-33	-3.763	-14.936	-62051.539	-45715.582	14.936		-56.204168
									倍面積		1154.883132
									面積		577.4415660

座標面積計算書 2 (倍横距法)

厚木市愛名字宮地 1 3 0 4

点番	点名	水平角	距離	方向角	d x	d y	X	Y	Y + Y	(X - X)	(Y + Y)
1355	L3-5	13-42-43	3.522	170-53-07	-3.478	0.558	-62107.056	-45720.046	0.558		-1.940724
1360	L3-10	180-00-01	6.063	4-35-50	6.044	0.486	-62101.012	-45719.560	1.602		9.682488
1353	L3-3	179-59-33	46.346	4-35-51	46.197	3.715	-62054.815	-45715.845	5.803		268.081191
112	K112	71-12-36	3.286	4-35-24	3.276	0.263	-62051.539	-45715.582	9.781		32.042556
111	K111	179-48-08	4.834	255-48-00	-1.186	-4.687	-62052.725	-45720.269	5.357		-6.353402
110	K110	81-04-40	16.452	255-36-08	-4.091	-15.936	-62056.816	-45736.205	-15.266		62.453206
109	K109	183-14-21	16.480	156-40-48	-15.134	6.524	-62071.950	-45729.681	-24.678		373.476852
108	K108	186-58-53	15.270	159-55-09	-14.342	5.243	-62086.292	-45724.438	-12.911		185.169562
107	K107	181-07-46	8.396	166-54-02	-8.178	1.903	-62094.470	-45722.535	-5.765		47.146170
106	K106	182-51-19	9.310	168-01-48	-9.108	1.931	-62103.578	-45720.604	-1.931		17.587548
									倍面積		987.345447
									面積		493.6727235



座標面積計算書 2 (倍横距法)

厚木市愛名字宮地 1 3 0 5

点番	点名	水平角	距離	方向角	d x	d y	X	Y	Y+Y	(X-X)	(Y+Y)
1360	L3-10	88-21-29	46.346	184-35-51	-46.197	-3.715	-62101.012	-45719.560	-3.715		171.621855
1359	L3-9	90-10-54	31.612	92-57-20	-1.630	31.570	-62102.642	-45687.990	24.140		-39.348200
1317	B3-17	180-02-29	2.832	3-08-14	2.828	0.155	-62099.814	-45687.835	55.865		157.986220
1316	B3-16	181-29-00	34.354	3-10-43	34.302	1.905	-62065.512	-45685.930	57.925		1986.943350
1315	B3-15	183-04-37	2.153	4-39-43	2.146	0.175	-62063.366	-45685.755	60.005		128.770730
1314	B3-14	183-23-19	2.153	7-44-20	2.134	0.290	-62061.232	-45685.465	60.470		129.042980
1313	B3-13	182-58-47	2.155	11-07-39	2.115	0.416	-62059.117	-45685.049	61.176		129.387240
1312	B3-12	183-03-26	2.153	14-06-26	2.089	0.525	-62057.028	-45684.524	62.117		129.762413
1354	L3-4	75-47-32	0.613	17-09-52	0.586	0.181	-62056.442	-45684.343	62.823		36.814278
1353	L3-3	91-38-27	31.543	272-57-24	1.627	-31.502	-62054.815	-45715.845	31.502		51.253754
									倍面積		2882.234620
									面積		1441.1173100

座標面積計算書 2 (倍横距法)

厚木市愛名字宮地 1 3 0 6

点番	点名	水平角	距離	方向角	d x	d y	X	Y	Y+Y	(X-X)	(Y+Y)
1323	B3-23	141-30-17	4.065	177-35-22	-4.062	0.171	-62131.856	-45717.880	0.171		-0.694602
1322	B3-22	141-28-59	4.001	139-05-39	-3.024	2.620	-62134.880	-45715.260	2.962		-8.957088
1321	B3-21	178-38-13	12.301	100-34-38	-2.258	12.092	-62137.138	-45703.168	17.674		-39.907892
1320	B3-20	175-16-46	5.046	99-12-51	-0.808	4.981	-62137.946	-45698.187	34.747		-28.075576
1319	B3-19	133-53-17	5.373	94-29-37	-0.421	5.357	-62138.367	-45692.830	45.085		-18.980785
1318	B3-18	134-45-23	4.051	48-22-54	2.691	3.029	-62135.676	-45689.801	53.471		143.890461
1359	L3-9	89-49-03	33.083	3-08-17	33.034	1.811	-62102.642	-45687.990	58.311		1926.245574
1360	L3-10	91-38-30	31.612	272-57-20	1.630	-31.570	-62101.012	-45719.560	28.552		46.539760
1355	L3-5	166-17-23	6.063	184-35-50	-6.044	-0.486	-62107.056	-45720.046	-3.504		21.178176
105	K105	184-48-46	5.177	170-53-13	-5.112	0.820	-62112.168	-45719.226	-3.170		16.205040
104	K104	181-53-23	15.670	175-41-59	-15.626	1.175	-62127.794	-45718.051	-1.175		18.360550
									倍面積		2075.803618
									面積		1037.9018090

座標面積計算書 2 (倍横距法)

厚木市愛名字宮地 1 3 0 7

点番	点名	水平角	距離	方向角	d x	d y	X	Y	Y+Y	(X-X)	(Y+Y)
1453	L4-3	72-27-29	1.272	200-28-18	-1.192	-0.445	-62056.383	-45678.010	-0.445		0.530440
1460	L4-10	180-08-50	8.314	92-55-47	-0.425	8.304	-62056.808	-45669.706	7.414		-3.150950
1454	L4-4	72-18-02	8.215	93-04-37	-0.441	8.204	-62057.249	-45661.502	23.922		-10.549602
1427	B4-27	180-27-55	4.099	345-22-39	3.967	-1.035	-62053.282	-45662.537	31.091		123.337997
1426	B4-26	124-00-05	8.737	345-50-34	8.472	-2.137	-62044.810	-45664.674	27.919		236.529768
1425	B4-25	172-13-50	0.951	289-50-39	0.323	-0.895	-62044.487	-45665.569	24.887		8.038501
1424	B4-24	172-13-54	0.999	282-04-29	0.209	-0.977	-62044.278	-45666.546	23.015		4.810135
1423	B4-23	173-24-35	0.998	274-18-23	0.075	-0.996	-62044.203	-45667.542	21.042		1.578150
1422	B4-22	169-40-28	1.003	267-42-58	-0.040	-1.003	-62044.243	-45668.545	19.043		-0.761720
1421	B4-21	174-39-39	1.003	257-23-26	-0.219	-0.979	-62044.462	-45669.524	17.061		-3.736359
1420	B4-20	165-58-27	1.005	252-03-05	-0.310	-0.957	-62044.772	-45670.481	15.125		-4.688750
1419	B4-19	164-05-23	1.176	238-01-32	-0.623	-0.998	-62045.395	-45671.479	13.170		-8.204910
1418	B4-18	177-02-22	0.632	222-06-55	-0.469	-0.424	-62045.864	-45671.903	11.748		-5.509812
1417	B4-17	176-46-49	1.826	219-09-17	-1.416	-1.153	-62047.280	-45673.056	10.171		-14.402136
1416	B4-16	176-53-06	1.826	215-56-06	-1.479	-1.072	-62048.759	-45674.128	7.946		-11.752134
1415	B4-15	176-53-23	1.826	212-49-12	-1.535	-0.990	-62050.294	-45675.118	5.884		-9.031940
1414	B4-14	176-43-45	1.826	209-42-35	-1.586	-0.905	-62051.880	-45676.023	3.989		-6.326554
1413	B4-13	177-03-53	1.828	206-26-20	-1.637	-0.814	-62053.517	-45676.837	2.270		-3.715990
1412	B4-12	176-58-05	1.825	203-30-13	-1.674	-0.728	-62055.191	-45677.565	0.728		-1.218672
									倍面積		291.775462
									面積		145.8877310

座標面積計算書2 (倍横距法)

厚木市愛名字宮地1308

点番	点名	水平角	距離	方向角	d x	d y	X	Y	Y+Y	(X-X)	(Y+Y)
1468	L4-18	89-55-12	12.786	182-53-45	-12.770	-0.646	-62069.578	-45670.352	-0.646		8.249420
1467	L4-17	87-22-32	10.259	92-48-57	-0.504	10.247	-62070.082	-45660.105	8.955		-4.513320
1430	B4-30	174-39-00	3.292	0-11-29	3.292	0.011	-62066.790	-45660.094	19.213		63.249196
1429	B4-29	174-43-13	4.637	354-50-29	4.619	-0.417	-62062.171	-45660.511	18.807		86.869533
1428	B4-28	175-50-34	3.880	349-33-42	3.816	-0.703	-62058.355	-45661.214	17.687		67.493592
1454	L4-4	107-40-21	1.142	345-24-16	1.106	-0.288	-62057.249	-45661.502	16.696		18.465776
1460	L4-10	89-49-08	8.215	273-04-37	0.441	-8.204	-62056.808	-45669.706	8.204		3.617964
									倍面積		243.432161
									面積		121.7160805

座標面積計算書2 (倍横距法)

厚木市愛名字宮地1309

点番	点名	水平角	距離	方向角	d x	d y	X	Y	Y+Y	(X-X)	(Y+Y)
1464	L4-14	89-46-17	3.410	183-10-37	-3.405	-0.189	-62069.247	-45680.126	-0.189		0.643545
1463	L4-13	89-42-53	9.778	92-56-54	-0.503	9.766	-62069.750	-45670.360	9.388		-4.722164
1468	L4-18	180-13-58	0.172	2-39-47	0.172	0.008	-62069.578	-45670.352	19.162		3.295864
1460	L4-10	90-02-02	12.786	2-53-45	12.770	0.646	-62056.808	-45669.706	19.816		253.050320
1453	L4-3	107-33-57	8.314	272-55-47	0.425	-8.304	-62056.383	-45678.010	12.158		5.167150
1411	B4-11	176-41-58	0.554	200-29-44	-0.519	-0.194	-62056.902	-45678.204	3.660		-1.899540
1410	B4-10	176-55-57	1.826	197-11-42	-1.745	-0.540	-62058.647	-45678.744	2.926		-5.105870
1409	B4-9	176-56-55	1.827	194-07-39	-1.772	-0.446	-62060.419	-45679.190	1.940		-3.437680
1408	B4-8	176-37-57	1.827	191-04-34	-1.793	-0.351	-62062.212	-45679.541	1.143		-2.049399
1407	B4-7	177-02-03	1.826	187-42-31	-1.810	-0.245	-62064.022	-45679.786	0.547		-0.990070
1406	B4-6	178-26-03	1.826	184-44-34	-1.820	-0.151	-62065.842	-45679.937	0.151		-0.274820
									倍面積		243.677336
									面積		121.8386680

座標面積計算書2 (倍横距法)

厚木市愛名字宮地1310

点番	点名	水平角	距離	方向角	d x	d y	X	Y	Y+Y	(X-X)	(Y+Y)
1462	L4-12	89-48-17	12.436	183-10-00	-12.418	-0.687	-62081.665	-45680.813	-0.687		8.531166
1461	L4-11	89-55-41	9.838	92-58-17	-0.510	9.825	-62082.175	-45670.988	8.451		-4.310010
1466	L4-16	179-59-37	0.850	2-53-58	0.849	0.043	-62081.326	-45670.945	18.319		15.552831
1463	L4-13	90-03-19	11.590	2-53-35	11.576	0.585	-62069.750	-45670.360	18.947		219.330472
1464	L4-14	90-13-06	9.778	272-56-54	0.503	-9.766	-62069.247	-45680.126	9.766		4.912298
									倍面積		244.016757
									面積		122.0083785

座標面積計算書2 (倍横距法)

厚木市愛名字宮地1311

点番	点名	水平角	距離	方向角	dx	dy	X	Y	Y+Y	(X-X)	(Y+Y)
1466	L4-16	90-02-04	11.590	182-53-35	-11.576	-0.585	-62081.326	-45670.945	-0.585		6.771960
1465	L4-15	96-42-49	10.005	92-55-39	-0.511	9.992	-62081.837	-45660.953	8.822		-4.508042
1432	B4-32	171-12-04	4.424	9-38-28	4.362	0.741	-62077.475	-45660.212	19.555		85.298910
1431	B4-31	179-09-28	7.279	0-50-32	7.279	0.107	-62070.196	-45660.105	20.403		148.513437
1467	L4-17	92-48-57	0.114	0-00-00	0.114	0.000	-62070.082	-45660.105	20.510		2.338140
1468	L4-18	89-50-50	10.259	272-48-57	0.504	-10.247	-62069.578	-45670.352	10.263		5.172552
1463	L4-13	180-13-48	0.172	182-39-47	-0.172	-0.008	-62069.750	-45670.360	0.008		-0.001376
									倍面積		243.585581
									面積		121.7927905

座標面積計算書2 (倍横距法)

厚木市愛名字宮地1312

点番	点名	水平角	距離	方向角	d x	d y	X	Y	Y+Y	(X-X)	(Y+Y)
1459	L4-9	90-01-32	12.353	182-53-26	-12.338	-0.623	-62094.513	-45671.611	-0.623		7.686574
1457	L4-7	97-21-08	8.412	92-54-58	-0.428	8.402	-62094.941	-45663.209	7.156		-3.062768
1433	B4-33	179-22-26	2.675	10-16-06	2.633	0.477	-62092.308	-45662.732	16.035		42.220155
1465	L4-15	83-17-07	10.621	9-38-32	10.471	1.779	-62081.837	-45660.953	18.291		191.525061
1466	L4-16	89-58-19	10.005	272-55-39	0.511	-9.992	-62081.326	-45670.945	10.078		5.149858
1461	L4-11	179-59-28	0.850	182-53-58	-0.849	-0.043	-62082.175	-45670.988	0.043		-0.036507
									倍面積		243.482373
									面積		121.7411865



座標面積計算書 2 (倍横距法)

厚木市愛名字宮地 1 3 1 3

点番	点名	水平角	距離	方向角	d x	d y	X	Y	Y+Y	(X-X)	(Y+Y)
1458	L4-8	89-45-58	12.351	183-10-28	-12.333	-0.684	-62093.998	-45681.497	-0.684		8.435772
1473	L4-23	180-03-47	1.500	92-56-26	-0.077	1.499	-62094.075	-45679.998	0.131		-0.010087
1470	L4-20	179-50-52	7.614	93-00-13	-0.399	7.604	-62094.474	-45672.394	9.234		-3.684366
1459	L4-9	90-02-21	0.783	92-51-05	-0.039	0.783	-62094.513	-45671.611	17.621		-0.687219
1461	L4-11	90-04-51	12.353	2-53-26	12.338	0.623	-62082.175	-45670.988	19.027		234.755126
1462	L4-12	90-12-11	9.838	272-58-17	0.510	-9.825	-62081.665	-45680.813	9.825		5.010750
									倍面積		243.819976
									面積		121.9099880

座標面積計算書2 (倍横距法)

厚木市愛名字宮地1314

点番	点名	水平角	距離	方向角	d x	d y	X	Y	Y + Y	(X - X)	(Y + Y)
1456	L4-6	89-49-22	10.167	183-06-43	-10.153	-0.552	-62110.296	-45682.389	-0.552		5.604456
1469	L4-19	93-23-46	8.203	92-56-05	-0.420	8.193	-62110.716	-45674.196	7.089		-2.977380
1470	L4-20	86-40-22	16.341	6-19-51	16.242	1.802	-62094.474	-45672.394	17.084		277.478328
1473	L4-23	90-10-04	7.614	273-00-13	0.399	-7.604	-62094.075	-45679.998	11.282		4.501518
1472	L4-22	269-46-09	3.000	183-10-17	-2.996	-0.166	-62097.071	-45680.164	3.512		-10.521952
1471	L4-21	90-13-20	1.500	272-56-26	0.077	-1.499	-62096.994	-45681.663	1.847		0.142219
1405	B4-5	179-56-57	3.153	183-09-46	-3.149	-0.174	-62100.143	-45681.837	0.174		-0.547926
									倍面積		273.679263
									面積		136.8396315

座標面積計算書 2 (倍横距法)

厚木市愛名字宮地 1 3 1 5

点番	点名	水平角	距離	方向角	d x	d y	X	Y	Y+Y	(X-X)	(Y+Y)
1469	L4-19	86-33-41	16.341	186-19-51	-16.242	-1.802	-62110.716	-45674.196	-1.802		29.268084
1455	L4-5	95-57-42	8.185	92-53-32	-0.413	8.175	-62111.129	-45666.021	4.571		-1.887823
1434	B4-34	181-24-55	4.814	8-51-14	4.757	0.741	-62106.372	-45665.280	13.487		64.157659
1457	L4-7	82-38-49	11.617	10-16-09	11.431	2.071	-62094.941	-45663.209	16.299		186.313869
1459	L4-9	179-56-07	8.412	272-54-58	0.428	-8.402	-62094.513	-45671.611	9.968		4.266304
1470	L4-20	93-28-46	0.783	272-51-05	0.039	-0.783	-62094.474	-45672.394	0.783		0.030537
									倍面積		282.148630
									面積		141.0743150

座標面積計算書2 (倍横距法)

厚木市愛名字宮地1316

点番	点名	水平角	距離	方向角	d x	d y	X	Y	Y + Y	(X - X)	(Y + Y)
1452	L4-2	89-55-23	12.350	183-06-35	-12.332	-0.670	-62122.628	-45683.059	-0.670		8.262440
1451	L4-1	86-25-57	16.727	93-01-58	-0.885	16.704	-62123.513	-45666.355	15.364		-13.597140
1436	B4-36	183-23-11	5.358	359-27-55	5.358	-0.050	-62118.155	-45666.405	32.018		171.552444
1435	B4-35	186-00-06	6.713	2-51-06	6.705	0.334	-62111.450	-45666.071	32.302		216.584910
1455	L4-5	84-02-20	0.324	8-51-12	0.321	0.050	-62111.129	-45666.021	32.686		10.492206
1469	L4-19	180-02-33	8.185	272-53-32	0.413	-8.175	-62110.716	-45674.196	24.561		10.143693
1456	L4-6	90-10-30	8.203	272-56-05	0.420	-8.193	-62110.296	-45682.389	8.193		3.441060
									倍面積		406.879613
									面積		203.4398065

座標面積計算書 2 (倍横距法)

厚木市愛名字宮地 1 3 1 7

点番	点名	水平角	距離	方向角	d x	d y	X	Y	Y+Y	(X-X)	(Y+Y)
1404	B4-4	132-35-23	13.846	183-06-33	-13.826	-0.751	-62136.454	-45683.810	-0.751		10.383326
1403	B4-3	138-51-57	4.000	135-41-56	-2.863	2.794	-62139.317	-45681.016	1.292		-3.698996
1402	B4-2	124-12-57	15.429	94-33-53	-1.228	15.381	-62140.545	-45665.635	19.467		-23.905476
1401	B4-1	124-12-22	4.001	38-46-50	3.119	2.506	-62137.426	-45663.129	37.354		116.507126
1438	B4-38	189-01-38	9.292	342-59-12	8.886	-2.719	-62128.540	-45665.848	37.141		330.034926
1437	B4-37	187-27-21	3.548	352-00-50	3.514	-0.493	-62125.026	-45666.341	33.929		119.226506
1451	L4-1	93-33-47	1.513	359-28-11	1.513	-0.014	-62123.513	-45666.355	33.422		50.567486
1452	L4-2	90-04-35	16.727	273-01-58	0.885	-16.704	-62122.628	-45683.059	16.704		14.783040
									倍面積		613.897938
									面積		306.9489690

座標面積計算書 2 (倍横距法)

厚木市愛名字宮地 1 3 1 8

点番	点名	水平角	距離	方向角	d x	d y	X	Y	Y+Y	(X-X)	(Y+Y)
1201	B2-1	47-35-42	2.957	185-38-49	-2.943	-0.291	-62144.708	-45718.162	-0.291		0.856413
1202	B2-2	227-19-53	4.000	53-14-31	2.394	3.205	-62142.314	-45714.957	2.623		6.279462
1203	B2-3	178-38-33	10.725	100-34-24	-1.968	10.543	-62144.282	-45704.414	16.371		-32.218128
1204	B2-4	175-21-53	5.426	99-12-57	-0.869	5.356	-62145.151	-45699.058	32.270		-28.042630
1205	B2-5	180-03-38	5.797	94-34-50	-0.463	5.779	-62145.614	-45693.279	43.405		-20.096515
1508	B5-8	179-52-07	11.691	94-38-28	-0.946	11.653	-62146.560	-45681.626	60.837		-57.551802
1509	B5-9	214-50-29	20.781	94-30-35	-1.634	20.717	-62148.194	-45660.909	93.207		-152.300238
1510	B5-10	28-47-01	4.051	129-21-04	-2.569	3.133	-62150.763	-45657.776	117.057		-300.719433
124	71*74*75	179-59-10	10.676	338-08-05	9.908	-3.976	-62140.855	-45661.752	116.214		1151.448312
1401	B4-1	60-39-35	3.695	338-07-15	3.429	-1.377	-62137.426	-45663.129	110.861		380.142369
1402	B4-2	235-47-03	4.001	218-46-50	-3.119	-2.506	-62140.545	-45665.635	106.978		-333.664382
1403	B4-3	180-01-58	15.429	274-33-53	1.228	-15.381	-62139.317	-45681.016	89.091		109.403748
1319	B3-19	179-53-46	11.852	274-35-51	0.950	-11.814	-62138.367	-45692.830	61.896		58.801200
1320	B3-20	184-43-14	5.373	274-29-37	0.421	-5.357	-62137.946	-45698.187	44.725		18.829225
1321	B3-21	181-21-47	5.046	279-12-51	0.808	-4.981	-62137.138	-45703.168	34.387		27.784696
1322	B3-22	218-31-01	12.301	280-34-38	2.258	-12.092	-62134.880	-45715.260	17.314		39.095012
1323	B3-23	38-29-36	4.001	319-05-39	3.024	-2.620	-62131.856	-45717.880	2.602		7.868448
103	K103	188-30-50	7.174	177-35-15	-7.168	0.302	-62139.024	-45717.578	0.284		-2.035712
102	K102	179-32-44	2.756	186-06-05	-2.741	-0.293	-62141.765	-45717.871	0.293		-0.803113
									倍面積		873.076932
									面積		436.5384660

座標面積計算書 2 (倍横距法)

厚木市愛名字宮地 1 3 1 9

点番	点名	水平角	距離	方向角	dx	dy	X	Y	Y+Y	(X-X)	(Y+Y)
1403	B4-3	41-06-05	11.852	94-35-51	-0.950	11.814	-62139.317	-45681.016	11.814		-11.223300
1404	B4-4	227-24-41	4.000	315-41-56	2.863	-2.794	-62136.454	-45683.810	20.834		59.647742
1405	B4-5	180-03-09	36.364	3-06-37	36.311	1.973	-62100.143	-45681.837	20.013		726.692043
1471	L4-21	269-46-40	3.153	3-09-46	3.149	0.174	-62096.994	-45681.663	22.160		69.781840
1472	L4-22	90-13-51	1.500	92-56-26	-0.077	1.499	-62097.071	-45680.164	23.833		-1.835141
1473	L4-23	89-46-09	3.000	3-10-17	2.996	0.166	-62094.075	-45679.998	25.498		76.392008
1458	L4-8	270-13-51	1.500	272-56-26	0.077	-1.499	-62093.998	-45681.497	24.165		1.860705
1406	B4-6	181-34-17	28.199	3-10-17	28.156	1.560	-62065.842	-45679.937	24.226		682.107256
1407	B4-7	182-57-57	1.826	4-44-34	1.820	0.151	-62064.022	-45679.786	25.937		47.205340
1408	B4-8	183-22-03	1.826	7-42-31	1.810	0.245	-62062.212	-45679.541	26.333		47.662730
1409	B4-9	183-03-05	1.827	11-04-34	1.793	0.351	-62060.419	-45679.190	26.929		48.283697
1410	B4-10	183-04-03	1.827	14-07-39	1.772	0.446	-62058.647	-45678.744	27.726		49.130472
1411	B4-11	183-17-02	1.826	17-11-42	1.745	0.540	-62056.902	-45678.204	28.712		50.102440
1412	B4-12	183-01-29	1.826	20-28-44	1.711	0.639	-62055.191	-45677.565	29.891		51.143501
1413	B4-13	182-56-07	1.825	23-30-13	1.674	0.728	-62053.517	-45676.837	31.258		52.325892
1414	B4-14	183-16-15	1.828	26-26-20	1.637	0.814	-62051.880	-45676.023	32.800		53.693600
1415	B4-15	183-06-37	1.826	29-42-35	1.586	0.905	-62050.294	-45675.118	34.519		54.747134
1416	B4-16	183-06-54	1.826	32-49-12	1.535	0.990	-62048.759	-45674.128	36.414		55.895490
1417	B4-17	183-13-11	1.826	35-56-06	1.479	1.072	-62047.280	-45673.056	38.476		56.906004
1418	B4-18	182-57-38	1.826	39-09-17	1.416	1.153	-62045.864	-45671.903	40.701		57.632616
1419	B4-19	195-54-37	0.632	42-06-55	0.469	0.424	-62045.395	-45671.479	42.278		19.828382
1420	B4-20	194-01-33	1.176	58-01-32	0.623	0.998	-62044.772	-45670.481	43.700		27.225100
1421	B4-21	185-20-21	1.005	72-03-05	0.310	0.957	-62044.462	-45669.524	45.655		14.153050
1422	B4-22	190-19-32	1.003	77-23-26	0.219	0.979	-62044.243	-45668.545	47.591		10.422429
1423	B4-23	186-35-25	1.003	87-42-58	0.040	1.003	-62044.203	-45667.542	49.573		1.982920
1424	B4-24	187-46-06	0.998	94-18-23	-0.075	0.996	-62044.278	-45666.546	51.572		-3.867900
1425	B4-25	187-46-10	0.999	102-04-29	-0.209	0.977	-62044.487	-45665.569	53.545		-11.190905
1426	B4-26	60-37-53	0.951	109-50-39	-0.323	0.895	-62044.810	-45664.674	55.417		-17.899691
122	73*74*1.2	137-44-15	3.783	350-28-32	3.731	-0.626	-62041.079	-45665.300	55.686		207.764466
121	73*1.2	95-37-23	7.551	308-12-47	4.671	-5.933	-62036.408	-45671.233	49.127		229.472217

座標面積計算書 2 (倍横距法)

厚木市愛名字宮地 1 3 1 9

点番	点名	水平角	距離	方向角	d x	d y	X	Y	Y+Y	(X-X)	(Y+Y)
1303	B3-3	178-04-41	5.464	223-50-10	-3.942	-3.785	-62040.350	-45675.018	39.409		-155.350278
1304	B3-4	177-12-24	2.154	221-54-51	-1.603	-1.439	-62041.953	-45676.457	34.185		-54.798555
1305	B3-5	176-50-03	2.153	219-07-15	-1.671	-1.359	-62043.624	-45677.816	31.387		-52.447677
1306	B3-6	177-01-07	2.154	215-57-18	-1.744	-1.265	-62045.368	-45679.081	28.763		-50.162672
1307	B3-7	176-35-59	2.151	212-58-25	-1.805	-1.171	-62047.173	-45680.252	26.327		-47.520235
1308	B3-8	177-00-13	2.155	209-34-24	-1.875	-1.064	-62049.048	-45681.316	24.092		-45.172500
1309	B3-9	176-57-51	2.154	206-34-37	-1.927	-0.964	-62050.975	-45682.280	22.064		-42.517328
1310	B3-10	176-44-39	2.153	203-32-28	-1.974	-0.860	-62052.949	-45683.140	20.240		-39.953760
1311	B3-11	176-54-48	2.154	200-17-07	-2.021	-0.747	-62054.970	-45683.887	18.633		-37.657293
1312	B3-12	176-54-31	2.154	197-11-55	-2.058	-0.637	-62057.028	-45684.524	17.249		-35.498442
1313	B3-13	177-01-13	2.153	194-06-26	-2.089	-0.525	-62059.117	-45685.049	16.087		-33.605743
1314	B3-14	176-36-41	2.155	191-07-39	-2.115	-0.416	-62061.232	-45685.465	15.146		-32.033790
1315	B3-15	176-55-23	2.153	187-44-20	-2.134	-0.290	-62063.366	-45685.755	14.440		-30.814960
1316	B3-16	178-31-00	2.153	184-39-43	-2.146	-0.175	-62065.512	-45685.930	13.975		-29.990350
1317	B3-17	179-57-33	34.354	183-10-43	-34.302	-1.905	-62099.814	-45687.835	11.895		-408.022290
1318	B3-18	225-14-38	35.915	183-08-16	-35.862	-1.966	-62135.676	-45689.801	8.024		-287.756688
1319	B3-19	46-12-57	4.051	228-22-54	-2.691	-3.029	-62138.367	-45692.830	3.029		-8.151039
									倍面積		1314.588537
									面積		657.2942685



座標面積計算書2 (倍横距法)

厚木市愛名字宮地1320

点番	点名	水平角	距離	方向角	d x	d y	X	Y	Y+Y	(X-X)	(Y+Y)
124	71*74*75	116-26-47	3.695	158-07-15	-3.429	1.377	-62140.855	-45661.752	1.377		-4.721733
125	74*75*77カ	50-54-01	9.544	94-34-02	-0.760	9.514	-62141.615	-45652.238	12.268		-9.323680
17	R97	186-15-11	9.376	325-28-03	7.724	-5.315	-62133.891	-45657.553	16.467		127.191108
16	R98	190-12-29	1.270	331-43-14	1.119	-0.602	-62132.772	-45658.155	10.550		11.805450
15	R99	190-05-21	5.880	341-55-43	5.590	-1.824	-62127.182	-45659.979	8.124		45.413160
14	R100	187-26-50	2.628	352-01-04	2.603	-0.365	-62124.579	-45660.344	5.935		15.448805
13	R101	185-07-30	6.211	359-27-54	6.211	-0.058	-62118.368	-45660.402	5.512		34.235032
12	R102	184-56-39	6.298	4-35-24	6.278	0.504	-62112.090	-45659.898	5.958		37.404324
11	R103	180-26-10	4.455	9-32-03	4.394	0.738	-62107.696	-45659.160	7.200		31.636800
10	R104	180-03-37	20.013	9-58-13	19.711	3.465	-62087.985	-45655.695	11.403		224.764533
9	R105	180-44-42	3.548	10-01-50	3.494	0.618	-62084.491	-45655.077	15.486		54.108084
8	R106	179-08-15	1.829	10-46-32	1.797	0.342	-62082.694	-45654.735	16.446		29.553462
7	R107	174-59-17	4.472	9-54-47	4.406	0.770	-62078.288	-45653.965	17.558		77.360548
6	R108	174-01-58	5.606	4-54-04	5.586	0.479	-62072.702	-45653.486	18.807		105.055902
5	R109	175-54-22	4.191	358-56-02	4.191	-0.078	-62068.511	-45653.564	19.208		80.500728
4	R110	175-13-52	6.026	354-50-24	6.002	-0.542	-62062.509	-45654.106	18.588		111.565176
3	R111	178-16-48	3.067	350-04-16	3.022	-0.529	-62059.487	-45654.635	17.517		52.936374
123	73*74*75ト2	139-51-34	12.203	348-21-04	11.952	-2.464	-62047.535	-45657.099	14.524		173.590848
122	73*74*75ト2	42-15-54	10.437	308-12-38	6.456	-8.201	-62041.079	-45665.300	3.859		24.913704
1426	B4-26	175-22-02	3.783	170-28-32	-3.731	0.626	-62044.810	-45664.674	-3.716		13.864396
1427	B4-27	179-32-26	8.737	165-50-34	-8.472	2.137	-62053.282	-45662.537	-0.953		8.073816
1428	B4-28	184-10-42	5.242	165-23-00	-5.073	1.323	-62058.355	-45661.214	2.507		-12.718011
1429	B4-29	185-16-47	3.880	169-33-42	-3.816	0.703	-62062.171	-45660.511	4.533		-17.297928
1430	B4-30	185-20-37	4.637	174-50-29	-4.619	0.417	-62066.790	-45660.094	5.653		-26.111207
1431	B4-31	180-39-26	3.406	180-11-06	-3.406	-0.011	-62070.196	-45660.105	6.059		-20.636954
1432	B4-32	188-47-59	7.279	180-50-32	-7.279	-0.107	-62077.475	-45660.212	5.941		-43.244539
1433	B4-33	180-37-37	15.045	189-38-31	-14.833	-2.520	-62092.308	-45662.732	3.314		-49.156562
1434	B4-34	178-35-06	14.292	190-16-08	-14.064	-2.548	-62106.372	-45665.280	-1.754		24.668256
1435	B4-35	173-59-52	5.139	188-51-14	-5.078	-0.791	-62111.450	-45666.071	-5.093		25.862254
1436	B4-36	176-36-53	6.713	182-51-06	-6.705	-0.334	-62118.155	-45666.405	-6.218		41.691690

座標面積計算書2 (倍横距法)

厚木市愛名字宮地1320

点番	点名	水平角	距離	方向角	d x	d y	X	Y	Y+Y	(X-X)	(Y+Y)
1437	B4-37	172-32-51	6.871	179-27-59	-6.871	0.064	-62125.026	-45666.341	-6.488		44.579048
1438	B4-38	170-58-22	3.548	172-00-50	-3.514	0.493	-62128.540	-45665.848	-5.931		20.841534
1401	B4-1	175-08-03	9.292	162-59-12	-8.886	2.719	-62137.426	-45663.129	-2.719		24.161034
									倍面積		1258.015452
									面積		629.007260

座標面積計算書2 (倍横距法)

厚木市愛名字宮地 1 3 2 1

点番	点名	水平角	距離	方向角	d x	d y	X	Y	Y + Y	(X - X)	(Y + Y)
121	73*トツイ1.2	84-22-19	4.300	223-50-28	-3.102	-2.979	-62036.408	-45671.233	-2.979		9.240858
122	73*74*トツ2	179-59-51	7.551	128-12-47	-4.671	5.933	-62041.079	-45665.300	-0.025		0.116775
123	73*77*トツ2	40-08-37	10.437	128-12-38	-6.456	8.201	-62047.535	-45657.099	14.109		-91.087704
2	R112	181-20-15	20.474	348-21-15	20.053	-4.133	-62027.482	-45661.232	18.177		364.503381
1	K1	109-11-45	1.514	349-41-30	1.490	-0.271	-62025.992	-45661.503	13.773		20.521770
118	K118	67-14-16	6.932	278-53-15	1.071	-6.849	-62024.921	-45668.352	6.653		7.125363
1301	B3-1	208-34-00	4.645	166-07-31	-4.510	1.114	-62029.431	-45667.238	0.918		-4.140180
1302	B3-2	209-08-57	4.005	194-41-31	-3.875	-1.016	-62033.306	-45668.254	1.016		-3.937000
									倍面積		302.343263
									面積		151.1716315

厚木市愛名字砂口

座標面積計算書 2 (倍横距法)

厚木市愛名字砂口 1 3 2 2

点番	点名	水平角	距離	方向角	d x	d y	X	Y	Y+Y	(X-X)	(Y+Y)
1251	L2-1	87-17-44	7.924	190-45-50	-7.785	-1.480	-62160.597	-45720.443	-1.480		11.521800
1269	L2-19	179-58-39	14.308	98-03-34	-2.006	14.167	-62162.603	-45706.276	11.207		-22.481242
1252	L2-2	88-38-20	0.522	98-02-13	-0.073	0.517	-62162.676	-45705.759	25.891		-1.890043
1233	L2-63	179-59-11	1.866	6-40-33	1.854	0.217	-62160.822	-45705.542	26.625		49.362750
1253	L2-3	92-33-09	16.523	6-39-44	16.412	1.917	-62144.410	-45703.625	28.759		471.992708
1203	B2-3	181-21-31	0.799	279-12-53	0.128	-0.789	-62144.282	-45704.414	29.887		3.825536
1202	B2-2	132-40-07	10.725	280-34-24	1.968	-10.543	-62142.314	-45714.957	18.555		36.516240
1201	B2-1	132-24-10	4.000	233-14-31	-2.394	-3.205	-62144.708	-45718.162	4.807		-11.507958
101	K101	185-07-09	8.143	185-38-41	-8.104	-0.801	-62152.812	-45718.963	0.801		-6.491304
									倍面積		530.848487
									面積		265.4242435

座標面積計算書2 (倍横距法)

厚木市愛名字砂口1323

点番	点名	水平角	距離	方向角	d x	d y	X	Y	Y+Y	(X-X)	(Y+Y)
1233	L2-63	89-50-08	16.523	186-39-44	-16.412	-1.917	-62160.822	-45705.542	-1.917		31.461804
1232	L2-62	90-12-55	13.290	96-29-52	-1.504	13.205	-62162.326	-45692.337	9.371		-14.093984
1206	B2-6	133-50-19	13.713	6-42-47	13.619	1.603	-62148.707	-45690.734	24.179		329.293801
1205	B2-5	134-01-44	4.005	320-33-06	3.093	-2.545	-62145.614	-45693.279	23.237		71.872041
1204	B2-4	184-38-08	5.797	274-34-50	0.463	-5.779	-62145.151	-45699.058	14.913		6.904719
1253	L2-3	87-26-46	4.626	279-12-58	0.741	-4.567	-62144.410	-45703.625	4.567		3.384147
									倍面積		428.822528
									面積		214.4112640

座標面積計算書 2 (倍横距法)

厚木市愛名字砂口 1 3 2 4

点番	点名	水平角	距離	方向角	d x	d y	X	Y	Y+Y	(X-X)	(Y+Y)
1268	L2-18	89-47-51	17.805	186-41-55	-17.684	-2.077	-62180.287	-45708.353	-2.077		36.729668
1267	L2-17	90-13-02	13.806	96-29-46	-1.562	13.718	-62181.849	-45694.635	9.564		-14.938968
1232	L2-62	89-47-04	19.657	6-42-48	19.523	2.298	-62162.326	-45692.337	25.580		499.398340
1233	L2-63	90-10-41	13.290	276-29-52	1.504	-13.205	-62160.822	-45705.542	14.673		22.068192
1252	L2-2	271-21-40	1.866	186-40-33	-1.854	-0.217	-62162.676	-45705.759	1.251		-2.319354
1269	L2-19	88-39-42	0.522	278-02-13	0.073	-0.517	-62162.603	-45706.276	0.517		0.037741
									倍面積		540.975619
									面積		270.4878095

座標面積計算書 2 (倍横距法)

厚木市愛名字砂口 1 3 2 5

点番	点名	水平角	距離	方向角	d x	d y	X	Y	Y+Y	(X-X)	(Y+Y)
1266	L2-16	85-54-12	20.208	190-45-48	-19.853	-3.774	-62180.450	-45724.217	-3.774		74.925222
1265	L2-15	179-49-58	14.807	96-40-00	-1.719	14.707	-62182.169	-45709.510	7.159		-12.306321
1264	L2-14	90-12-49	14.735	96-29-58	-1.668	14.641	-62183.837	-45694.869	36.507		-60.893676
1267	L2-17	89-46-59	2.001	6-42-47	1.988	0.234	-62181.849	-45694.635	51.382		102.147416
1268	L2-18	270-12-09	13.806	276-29-46	1.562	-13.718	-62180.287	-45708.353	37.898		59.196676
1269	L2-19	91-21-39	17.805	6-41-55	17.684	2.077	-62162.603	-45706.276	26.257		464.328788
1251	L2-1	92-42-14	14.308	278-03-34	2.006	-14.167	-62160.597	-45720.443	14.167		28.419002
									倍面積		655.817107
									面積		327.9085535



座標面積計算書 2 (倍横距法)

厚木市愛名字砂口 1 3 2 6

点番	点名	水平角	距離	方向角	d x	d y	X	Y	Y+Y	(X-X)	(Y+Y)
1221	L2-51	89-49-00	8.292	186-40-58	-8.236	-0.965	-62190.405	-45710.475	-0.965		7.947740
1300	L2-50	90-10-40	14.735	96-29-58	-1.668	14.641	-62192.073	-45695.834	12.711	-21.201948	
1207	B2-7	180-01-42	6.682	6-40-38	6.637	0.777	-62185.436	-45695.057	28.129	186.692173	
1264	L2-14	89-47-38	1.610	6-42-20	1.599	0.188	-62183.837	-45694.869	29.094	46.521306	
1265	L2-15	90-11-00	14.735	276-29-58	1.668	-14.641	-62182.169	-45709.510	14.641	24.421188	
									倍面積	244.380459	
									面積	122.1902295	

座標面積計算書 2 (倍横距法)

厚木市愛名字砂口 1 3 2 7

点番	点名	水平角	距離	方向角	d x	d y	X	Y	Y+Y	(X-X)	(Y+Y)
1279	L2-29	89-56-56	8.274	186-41-01	-8.218	-0.963	-62198.623	-45711.438	-0.963		7.913934
1278	L2-28	90-03-04	14.735	96-37-57	-1.702	14.637	-62200.325	-45696.801	12.711		-21.634122
1300	L2-50	89-48-57	8.308	6-41-01	8.252	0.967	-62192.073	-45695.834	28.315		233.655380
1221	L2-51	90-11-03	14.735	276-29-58	1.668	-14.641	-62190.405	-45710.475	14.641		24.421188
									倍面積		244.356380
									面積		122.1781900

座標面積計算書2 (倍横距法)

厚木市愛名字砂口1328

点番	点名	水平角	距離	方向角	d x	d y	X	Y	Y+Y	(X-X)	(Y+Y)
1283	L2-33	85-37-13	15.152	191-00-53	-14.873	-2.895	-62198.542	-45727.724	-2.895		43.057335
1277	L2-27	270-01-27	16.184	96-38-06	-1.870	16.076	-62200.412	-45711.648	10.286		-19.234820
1276	L2-26	89-58-38	0.198	186-39-33	-0.197	-0.023	-62200.609	-45711.671	26.339		-5.188783
1275	L2-25	90-03-06	14.735	96-38-11	-1.703	14.637	-62202.312	-45697.034	40.953		-69.742959
1278	L2-28	89-56-40	2.000	6-41-17	1.987	0.233	-62200.325	-45696.801	55.823		110.920301
1279	L2-29	270-03-04	14.735	276-37-57	1.702	-14.637	-62198.623	-45711.438	41.419		70.495138
1221	L2-51	179-59-57	8.274	6-41-01	8.218	0.963	-62190.405	-45710.475	27.745		228.008410
1265	L2-15	89-59-02	8.292	6-40-58	8.236	0.965	-62182.169	-45709.510	29.673		244.386828
1266	L2-16	94-05-53	14.807	276-40-00	1.719	-14.707	-62180.450	-45724.217	15.931		27.385389
100	K100	180-15-00	3.276	190-45-53	-3.219	-0.612	-62183.669	-45724.829	0.612		-1.970028
									倍面積		628.116811
									面積		314.0584055

座標面積計算書2 (倍横距法)

厚木市愛名字砂口1329

点番	点名	水平角	距離	方向角	d x	d y	X	Y	Y+Y	(X-X)	(Y+Y)
99	K99	85-41-08	16.835	191-00-46	-16.525	-3.216	-62215.067	-45730.940	-3.216		53.144400
1270	L2-20	89-59-10	17.455	96-41-54	-2.036	17.336	-62217.103	-45713.604	10.904		-22.200544
1223	L2-53	179-59-58	8.307	6-41-04	8.251	0.967	-62208.852	-45712.637	29.207		240.986957
1276	L2-26	179-58-31	8.299	6-41-02	8.243	0.966	-62200.609	-45711.671	31.140		256.687020
1277	L2-27	89-58-33	0.198	6-39-33	0.197	0.023	-62200.412	-45711.648	32.129		6.329413
1283	L2-33	94-22-40	16.184	276-38-06	1.870	-16.076	-62198.542	-45727.724	16.076		30.062120
									倍面積		565.009366
									面積		282.5046830

座標面積計算書2 (倍横距法)

厚木市愛名字砂口1330

点番	点名	水平角	距離	方向角	d x	d y	X	Y	Y+Y	(X-X)	(Y+Y)
1223	L2-53	90-00-55	8.299	186-41-02	-8.243	-0.966	-62208.852	-45712.637	-0.966		7.962738
1222	L2-52	89-59-09	14.735	96-41-57	-1.719	14.635	-62210.571	-45698.002	12.703		-21.836457
1275	L2-25	89-57-05	8.315	6-41-06	8.259	0.968	-62202.312	-45697.034	28.306		233.779254
1276	L2-26	90-02-51	14.735	276-38-11	1.703	-14.637	-62200.609	-45711.671	14.637		24.926811
									倍面積		244.832346
									面積		122.4161730

座標面積計算書 2 (倍横距法)

厚木市愛名字砂口 1 3 3 1

点番	点名	水平角	距離	方向角	d x	d y	X	Y	Y+Y	(X-X)	(Y+Y)
1270	L2-20	90-00-51	8.307	186-41-04	-8.251	-0.967	-62217.103	-45713.604	-0.967		7.978717
1263	L2-13	89-58-44	14.736	96-41-55	-1.719	14.636	-62218.822	-45698.968	12.702		-21.834738
1222	L2-52	90-01-18	8.307	6-40-39	8.251	0.966	-62210.571	-45698.002	28.304		233.536304
1223	L2-53	89-59-07	14.735	276-41-57	1.719	-14.635	-62208.852	-45712.637	14.635		25.157565
									倍面積		244.837848
									面積		122.4189240

座標面積計算書2 (倍横距法)

厚木市愛名字砂口1332

点番	点名	水平角	距離	方向角	d x	d y	X	Y	Y+Y	(X-X)	(Y+Y)
99	K99	23-36-18	17.455	276-41-54	2.036	-17.336	-62215.067	-45730.940	-17.336		-35.296096
98	K98	63-02-42	19.549	120-18-12	-9.864	16.878	-62224.931	-45714.062	-17.794		175.520016
1270	L2-20	93-21-00	7.841	3-20-54	7.828	0.458	-62217.103	-45713.604	-0.458		-3.585224
									倍面積		136.638696
									面積		68.3193480

座標面積計算書 2 (倍横距法)

厚木市愛名字砂口 1 3 3 3

点番	点名	水平角	距離	方向角	d x	d y	X	Y	Y+Y	(X-X)	(Y+Y)
1228	L2-58	87-32-59	10.430	189-04-07	-10.300	-1.644	-62235.231	-45715.706	-1.644		16.933200
1291	L2-41	90-03-48	14.715	96-37-06	-1.696	14.617	-62236.927	-45701.089	11.329		-19.213984
1263	L2-13	90-01-01	18.228	6-40-54	18.105	2.121	-62218.822	-45698.968	28.067		508.153035
1270	L2-20	86-38-59	14.736	276-41-55	1.719	-14.636	-62217.103	-45713.604	15.552		26.733888
98	K98	185-43-13	7.841	183-20-54	-7.828	-0.458	-62224.931	-45714.062	0.458		-3.585224
									倍面積		529.020915
									面積		264.5104575



座標面積計算書 2 (倍横距法)

厚木市愛名字砂口 1 3 3 4

点番	点名	水平角	距離	方向角	d x	d y	X	Y	Y+Y	(X-X)	(Y+Y)
96	K96	83-56-27	23.258	186-21-59	-23.115	-2.579	-62259.338	-45718.443	-2.579		59.613585
1286	L2-36	180-03-32	0.373	90-18-26	-0.002	0.373	-62259.340	-45718.070	-4.785		0.009570
1282	L2-32	89-35-56	16.275	90-21-58	-0.104	16.275	-62259.444	-45701.795	11.863		-1.233752
1208	B2-8	186-42-44	16.401	359-57-54	16.401	-0.010	-62243.043	-45701.805	28.128		461.327328
1291	L2-41	89-56-28	6.157	6-40-38	6.116	0.716	-62236.927	-45701.089	28.834		176.348744
1228	L2-58	92-25-53	14.715	276-37-06	1.696	-14.617	-62235.231	-45715.706	14.933		25.326368
97	K97	177-19-00	1.004	189-02-59	-0.992	-0.158	-62236.223	-45715.864	0.158		-0.156736
									倍面積		721.235107
									面積		360.6175535

座標面積計算書2 (倍横距法)

厚木市愛名字砂口1335

点番	点名	水平角	距離	方向角	d x	d y	X	Y	Y + Y	(X - X)	(Y + Y)
1243	L2-67	88-44-09	20.336	181-07-37	-20.333	-0.400	-62279.673	-45718.470	-0.400		8.133200
1244	L2-64	90-06-11	16.687	89-51-46	0.040	16.687	-62279.633	-45701.783	15.887		0.635480
1282	L2-32	90-24-01	20.189	359-57-57	20.189	-0.012	-62259.444	-45701.795	32.562		657.394218
1286	L2-36	90-45-39	16.275	270-21-58	0.104	-16.275	-62259.340	-45718.070	16.275		1.692600
									倍面積		667.855498
									面積		333.9277490

座標面積計算書2 (倍横距法)

厚木市愛名字砂口1336

点番	点名	水平角	距離	方向角	d x	d y	X	Y	Y + Y	(X - X)	(Y + Y)
1294	L2-44	88-43-56	3.303	181-07-39	-3.303	-0.065	-62282.976	-45718.535	-0.065		0.214695
1271	L2-21	90-06-20	16.754	89-51-35	0.041	16.754	-62282.935	-45701.781	16.624		0.681584
1244	L2-64	89-53-51	3.302	359-57-55	3.302	-0.002	-62279.633	-45701.783	33.376		110.207552
1243	L2-67	91-15-53	16.687	269-51-46	-0.040	-16.687	-62279.673	-45718.470	16.687		-0.667480
									倍面積		110.436351
									面積		55.2181755

座標面積計算書2 (倍横距法)

厚木市愛名字砂口1337

点番	点名	水平角	距離	方向角	d x	d y	X	Y	Y+Y	(X-X)	(Y+Y)
1295	L2-45	88-43-56	24.644	181-07-39	-24.640	-0.485	-62283.978	-45718.928	-0.485		11.950400
1296	L2-46	90-04-59	17.148	89-51-35	0.042	17.148	-62283.936	-45701.780	16.178		0.679476
1271	L2-21	89-55-01	1.001	359-56-34	1.001	-0.001	-62282.935	-45701.781	33.325		33.358325
1294	L2-44	271-16-04	16.754	269-51-35	-0.041	-16.754	-62282.976	-45718.535	16.570		-0.679370
1243	L2-67	179-59-58	3.303	1-07-39	3.303	0.065	-62279.673	-45718.470	-0.119		-0.393057
1286	L2-36	89-10-49	20.336	1-07-37	20.333	0.400	-62259.340	-45718.070	0.346		7.035218
96	K96	90-49-13	0.373	270-18-26	0.002	-0.373	-62259.338	-45718.443	0.373		0.000746
									倍面積		51.951738
									面積		25.9758690

座標面積計算書 2 (倍横距法)

厚木市愛名字砂口 1 3 3 8

点番	点名	水平角	距離	方向角	d x	d y	X	Y	Y + Y	(X - X)	(Y + Y)
1299	L2-49	93-04-59	0.393	177-31-23	-0.393	0.017	-62285.791	-45724.799	0.017		-0.006681
1298	L2-48	89-04-06	6.240	90-36-22	-0.066	6.240	-62285.857	-45718.559	6.274		-0.414084
1297	L2-47	270-11-08	0.880	359-40-28	0.880	-0.005	-62284.977	-45718.564	12.509		11.007920
1261	L2-11	90-08-24	16.784	89-51-36	0.041	16.784	-62284.936	-45701.780	29.288		1.200808
1296	L2-46	89-51-35	1.000	0-00-00	1.000	0.000	-62283.936	-45701.780	46.072		46.072000
1295	L2-45	91-16-28	17.148	269-51-35	-0.042	-17.148	-62283.978	-45718.928	28.924		-1.214808
	95 K95	269-18-21	1.465	181-08-03	-1.465	-0.029	-62285.443	-45718.957	11.747		-17.209355
	94 K94	87-04-59	5.859	270-26-24	0.045	-5.859	-62285.398	-45724.816	5.859		0.263655
									倍面積		39.699455
									面積		19.8497275

座標面積計算書 2 (倍横距法)

厚木市愛名字砂口 1 3 3 9

点番	点名	水平角	距離	方向角	d x	d y	X	Y	Y + Y	(X - X)	(Y + Y)
1245	L2-65	89-55-57	3.079	179-55-32	-3.079	0.004	-62299.072	-45724.777	0.004		-0.012316
1246	L2-66	90-06-19	23.006	89-51-29	0.057	23.006	-62299.015	-45701.771	23.014		1.311798
1261	L2-11	89-53-48	14.079	359-57-48	14.079	-0.009	-62284.936	-45701.780	46.011		647.788869
1297	L2-47	89-48-52	16.784	269-51-36	-0.041	-16.784	-62284.977	-45718.564	29.218		-1.197938
1298	L2-48	270-55-54	0.880	179-40-28	-0.880	0.005	-62285.857	-45718.559	12.439		-10.946320
1299	L2-49	86-56-21	6.240	270-36-22	0.066	-6.240	-62285.791	-45724.799	6.204		0.409464
93	K93	274-30-00	10.226	177-32-43	-10.217	0.438	-62296.008	-45724.361	0.402		-4.107234
1255	L2-5	87-52-49	0.420	272-02-43	0.015	-0.420	-62295.993	-45724.781	0.420		0.006300
									倍面積		633.252623
									面積		316.6263115

座標面積計算書2 (倍横距法)

厚木市愛名字砂口1340

点番	点名	水平角	距離	方向角	d x	d y	X	Y	Y+Y	(X-X)	(Y+Y)
1260	L2-10	89-56-04	3.753	179-55-25	-3.753	0.005	-62302.825	-45724.772	0.005		-0.018765
1259	L2-9	90-04-07	23.005	89-51-29	0.057	23.005	-62302.768	-45701.767	23.015		1.311855
1209	B2-9	180-04-24	3.122	359-55-36	3.122	-0.004	-62299.646	-45701.771	46.016		143.661952
1246	L2-66	89-51-29	0.631	0-00-00	0.631	0.000	-62299.015	-45701.771	46.012		29.033572
1245	L2-65	90-03-56	23.006	269-51-29	-0.057	-23.006	-62299.072	-45724.777	23.006		-1.311342
									倍面積		172.677272
									面積		86.3386360

座標面積計算書2 (倍横距法)

厚木市愛名字砂口1341

点番	点名	水平角	距離	方向角	d x	d y	X	Y	Y+Y	(X-X)	(Y+Y)
1254	L2-4	90-00-18	3.500	179-55-05	-3.500	0.005	-62324.968	-45724.742	0.005		-0.017500
1211	B2-11	135-41-33	20.129	89-55-23	0.027	20.129	-62324.941	-45704.613	20.139		0.543753
1210	B2-10	134-18-59	4.014	45-36-56	2.808	2.869	-62322.133	-45701.744	43.137		121.128696
1259	L2-9	89-55-34	19.365	359-55-55	19.365	-0.023	-62302.768	-45701.767	45.983		890.460795
1260	L2-10	90-03-54	23.005	269-51-29	-0.057	-23.005	-62302.825	-45724.772	22.955		-1.308435
1258	L2-8	179-59-42	18.643	179-55-23	-18.643	0.025	-62321.468	-45724.747	-0.025		0.466075
									倍面積		1011.273384
									面積		505.6366920



座標面積計算書 2 (倍横距法)

厚木市愛名字砂口 1 3 4 2

点番	点名	水平角	距離	方向角	d x	d y	X	Y	Y+Y	(X-X)	(Y+Y)
1256	L2-6	90-00-37	3.500	179-55-05	-3.500	0.005	-62324.973	-45728.742	0.005		-0.017500
1254	L2-4	89-59-23	4.000	89-55-42	0.005	4.000	-62324.968	-45724.742	4.010		0.020050
1258	L2-8	90-00-37	3.500	359-55-05	3.500	-0.005	-62321.468	-45724.747	8.005		28.017500
1257	L2-7	89-59-23	4.000	269-55-42	-0.005	-4.000	-62321.473	-45728.747	4.000		-0.020000
									倍面積		28.000050
									面積		14.0000250

座標面積計算書 2 (倍横距法)

厚木市愛名字砂口 1 3 4 3

点番	点名	水平角	距離	方向角	d x	d y	X	Y	Y+Y	(X-X)	(Y+Y)
1220	B2-20	149-59-53	17.321	201-12-13	-16.149	-6.265	-62317.188	-45756.685	-6.265		101.173485
1219	B2-19	138-49-58	4.001	171-12-06	-3.954	0.612	-62321.142	-45756.073	-11.918		47.123772
1218	B2-18	161-52-47	2.916	130-02-04	-1.876	2.233	-62323.018	-45753.840	-9.073		17.020948
1217	B2-17	176-02-09	1.604	111-54-51	-0.599	1.489	-62323.617	-45752.351	-5.351		3.205249
1216	B2-16	175-48-03	1.606	107-57-00	-0.495	1.528	-62324.112	-45750.823	-2.334		1.155330
1215	B2-15	176-18-17	1.607	103-45-03	-0.382	1.561	-62324.494	-45749.262	0.755		-0.288410
1214	B2-14	175-52-57	1.603	100-03-20	-0.280	1.579	-62324.774	-45747.683	3.895		-1.090600
1213	B2-13	175-59-20	1.604	95-56-17	-0.166	1.596	-62324.940	-45746.087	7.070		-1.173620
1212	B2-12	177-59-48	1.605	91-55-37	-0.054	1.605	-62324.994	-45744.482	10.271		-0.554634
1256	L2-6	89-59-40	15.740	89-55-25	0.021	15.740	-62324.973	-45728.742	27.616		0.579936
1257	L2-7	270-00-37	3.500	359-55-05	3.500	-0.005	-62321.473	-45728.747	43.351		151.728500
1258	L2-8	89-59-41	4.000	89-55-42	0.005	4.000	-62321.468	-45724.747	47.346		0.236730
1260	L2-10	180-00-02	18.643	359-55-23	18.643	-0.025	-62302.825	-45724.772	51.321		956.777403
1245	L2-65	180-00-07	3.753	359-55-25	3.753	-0.005	-62299.072	-45724.777	51.291		192.495123
1255	L2-5	92-09-31	3.079	359-55-32	3.079	-0.004	-62295.993	-45724.781	51.282		157.897278
92	K92	97-31-04	21.476	272-05-03	0.781	-21.462	-62295.212	-45746.243	29.816		23.286296
91	K91	179-58-21	3.842	189-36-07	-3.789	-0.641	-62299.001	-45746.884	7.713		-29.224557
90	K90	291-50-50	3.859	189-34-28	-3.806	-0.642	-62302.807	-45747.526	6.430		-24.472580
89	K89	79-46-55	3.391	301-25-18	1.768	-2.894	-62301.039	-45750.420	2.894		5.116592
									倍面積		1600.992241
									面積		800.4961205

座標面積計算書 2 (倍横距法)

厚木市愛名字砂口 1 3 4 4

点番	点名	水平角	距離	方向角	d x	d y	X	Y	Y + Y	(X - X)	(Y + Y)
1578	L5-28	90-01-44	30.890	186-42-33	-30.679	-3.609	-62179.765	-45688.346	-3.609	110.720511	
1579	L5-29	98-28-41	23.395	96-44-17	-2.745	23.234	-62182.510	-45665.112	16.016	-43.963920	
1553	L5-3	188-28-31	2.968	15-12-58	2.864	0.779	-62179.646	-45664.333	40.029	114.643056	
1552	L5-2	186-04-22	6.289	23-41-29	5.759	2.527	-62173.887	-45661.806	43.335	249.566265	
1551	L5-1	158-05-20	2.195	29-45-51	1.906	1.090	-62171.981	-45660.716	46.952	89.490512	
1511	B5-11	180-03-53	9.624	7-51-11	9.534	1.315	-62162.447	-45659.401	49.357	470.569638	
1510	B5-10	121-26-00	11.796	7-55-04	11.684	1.625	-62150.763	-45657.776	52.297	611.038148	
1509	B5-9	145-09-31	4.051	309-21-04	2.569	-3.133	-62148.194	-45660.909	50.789	130.476941	
1508	B5-8	136-24-55	20.781	274-30-35	1.634	-20.717	-62146.560	-45681.626	26.939	44.018326	
1507	B5-7	135-47-03	4.007	230-55-30	-2.526	-3.111	-62149.086	-45684.737	3.111	-7.858386	
									倍面積	1768.701091	
									面積	884.3505455	

座標面積計算書2 (倍横距法)

厚木市愛名字砂口1345

点番	点名	水平角	距離	方向角	d x	d y	X	Y	Y+Y	(X-X)	(Y+Y)
1555	L5-5	97-17-43	16.339	182-58-43	-16.317	-0.849	-62225.728	-45668.737	-0.849		13.853133
1566	L5-16	180-09-15	15.749	100-16-26	-2.809	15.497	-62228.537	-45653.240	13.799		-38.761391
1523	B5-23	90-30-49	6.817	100-25-41	-1.234	6.705	-62229.771	-45646.535	36.001		-44.425234
1522	B5-22	179-26-30	7.691	10-56-30	7.552	1.460	-62222.219	-45645.075	44.166		333.541632
1521	B5-21	181-14-17	9.654	10-23-00	9.496	1.740	-62212.723	-45643.335	47.366		449.787536
1520	B5-20	176-09-02	2.993	11-37-17	2.932	0.603	-62209.791	-45642.732	49.709		145.746788
1519	B5-19	171-16-07	6.581	7-46-19	6.521	0.890	-62203.270	-45641.842	51.202		333.888242
1518	B5-18	173-21-15	6.569	359-02-26	6.569	-0.110	-62196.701	-45641.952	51.982		341.469758
1517	B5-17	174-14-33	4.276	352-23-41	4.239	-0.566	-62192.462	-45642.518	51.306		217.486134
1516	B5-16	176-37-50	4.932	346-38-14	4.799	-1.140	-62187.663	-45643.658	49.600		238.030400
1515	B5-15	174-30-07	2.500	343-16-04	2.395	-0.720	-62185.268	-45644.378	47.740		114.337300
1514	B5-14	179-59-24	18.483	337-46-11	17.110	-6.993	-62168.158	-45651.371	40.027		684.861970
1513	B5-13	181-42-29	1.939	337-45-35	1.795	-0.734	-62166.363	-45652.105	32.300		57.978500
1512	B5-12	112-38-40	3.948	339-28-04	3.698	-1.385	-62162.665	-45653.490	30.181		111.609338
1511	B5-11	95-44-27	5.915	272-06-44	0.218	-5.911	-62162.447	-45659.401	22.885		4.988930
1551	L5-1	201-54-40	9.624	187-51-11	-9.534	-1.315	-62171.981	-45660.716	15.659		-149.292906
1552	L5-2	173-55-38	2.195	209-45-51	-1.906	-1.090	-62173.887	-45661.806	13.254		-25.262124
1553	L5-3	171-31-29	6.289	203-41-29	-5.759	-2.527	-62179.646	-45664.333	9.637		-55.499483
1579	L5-29	180-00-18	2.968	195-12-58	-2.864	-0.779	-62182.510	-45665.112	6.331		-18.131984
1554	L5-4	167-45-16	6.486	195-13-16	-6.259	-1.703	-62188.769	-45666.815	3.849		-24.090891
1568	L5-18	180-00-11	20.669	182-58-32	-20.642	-1.073	-62209.411	-45667.888	1.073		-22.148866
									倍面積		2669.966782
									面積		1334.9833910

座標面積計算書2 (倍横距法)

厚木市愛名字砂口1346

点番	点名	水平角	距離	方向角	d x	d y	X	Y	Y+Y	(X - X)	(Y+Y)
1506	B5-6	90-01-32	6.414	186-42-50	-6.371	-0.750	-62186.136	-45689.096	-0.750		4.778250
1554	L5-4	98-28-54	22.436	96-44-22	-2.633	22.281	-62188.769	-45666.815	20.781		-54.716373
1579	L5-29	81-31-01	6.486	15-13-16	6.259	1.703	-62182.510	-45665.112	44.765		280.184135
1578	L5-28	89-58-33	23.395	276-44-17	2.745	-23.234	-62179.765	-45688.346	23.234		63.777330
									倍面積		294.023342
									面積		147.0116710

座標面積計算書 2 (倍横距法)

厚木市愛名字砂口 1 3 4 7

点番	点名	水平角	距離	方向角	d x	d y	X	Y	Y+Y	(X-X)	(Y+Y)
1574	L5-24	90-04-24	18.869	186-40-04	-18.742	-2.191	-62204.878	-45691.287	-2.191		41.063722
1573	L5-23	269-50-54	1.499	96-44-28	-0.176	1.489	-62205.054	-45689.798	-2.893		0.509168
1569	L5-19	90-05-35	1.777	186-35-22	-1.766	-0.204	-62206.820	-45690.002	-1.608		2.839728
1568	L5-18	86-17-35	22.265	96-40-57	-2.591	22.114	-62209.411	-45667.888	20.302		-52.602482
1554	L5-4	93-45-50	20.669	2-58-32	20.642	1.073	-62188.769	-45666.815	43.489		897.699938
1506	B5-6	89-55-42	22.436	276-44-22	2.633	-22.281	-62186.136	-45689.096	22.281		58.665873
									倍面積		948.175947
									面積		474.0879735

座標面積計算書2 (倍横距法)

厚木市愛名字砂口1348

点番	点名	水平角	距離	方向角	d x	d y	X	Y	Y+Y	(X-X)	(Y+Y)
1567	L5-17	90-00-37	33.707	186-41-19	-33.478	-3.926	-62241.336	-45695.562	-3.926		131.434628
1558	L5-8	101-21-54	19.725	96-41-56	-2.301	19.591	-62243.637	-45675.971	11.739		-27.011439
1557	L5-7	186-58-14	4.492	18-03-50	4.271	1.393	-62239.366	-45674.578	32.723		139.759933
1556	L5-6	173-56-09	10.296	25-02-04	9.329	4.357	-62230.037	-45670.221	38.473		358.914617
1581	L5-31	180-02-10	0.372	18-58-13	0.352	0.121	-62229.685	-45670.100	42.951		15.118752
1555	L5-5	163-58-20	4.185	19-00-23	3.957	1.363	-62225.728	-45668.737	44.435		175.829295
1568	L5-18	93-42-14	16.339	2-58-43	16.317	0.849	-62209.411	-45667.888	46.647		761.139099
1569	L5-19	89-55-22	22.265	276-40-57	2.591	-22.114	-62206.820	-45690.002	25.382		65.764762
1572	L5-22	269-55-27	1.217	186-36-19	-1.209	-0.140	-62208.029	-45690.142	3.128		-3.781752
1571	L5-21	90-09-33	1.503	276-31-46	0.171	-1.494	-62207.858	-45691.636	1.494		0.255474
									倍面積		1617.423369
									面積		808.7116845

座標面積計算書2 (倍横距法)

厚木市愛名字砂口1349

点番	点名	水平角	距離	方向角	d x	d y	X	Y	Y+Y	(X-X)	(Y+Y)
1581	L5-31	81-18-55	4.185	199-00-23	-3.957	-1.363	-62229.685	-45670.100	-1.363		5.393391
1580	L5-30	88-44-33	23.289	100-19-18	-4.173	22.913	-62233.858	-45647.187	20.187	-84.240351	
1523	B5-23	91-21-50	4.138	9-03-51	4.087	0.652	-62229.771	-45646.535	43.752	178.814424	
1566	L5-16	179-50-45	6.817	280-25-41	1.234	-6.705	-62228.537	-45653.240	37.699	46.520566	
1555	L5-5	98-43-57	15.749	280-16-26	2.809	-15.497	-62225.728	-45668.737	15.497	43.531073	
									倍面積	190.019103	
									面積	95.0095515	



座標面積計算書2 (倍横距法)

厚木市愛名字砂口1350

点番	点名	水平角	距離	方向角	dx	dy	X	Y	Y+Y	(X-X)	(Y+Y)
1565	L5-15	97-59-02	4.911	177-02-08	-4.905	0.254	-62276.838	-45675.156	0.254		-1.245870
1577	L5-27	179-58-53	1.097	95-01-10	-0.096	1.093	-62276.934	-45674.063	1.601		-0.153696
1529	B5-29	97-28-44	13.950	95-00-03	-1.216	13.897	-62278.150	-45660.166	16.591		-20.174656
1528	B5-28	184-16-12	3.794	12-28-47	3.705	0.820	-62274.445	-45659.346	31.308		115.996140
1527	B5-27	190-17-55	2.279	16-44-59	2.183	0.657	-62272.262	-45658.689	32.785		71.569655
1526	B5-26	172-22-24	9.809	27-02-54	8.737	4.461	-62263.525	-45654.228	37.903		331.158511
1525	B5-25	172-44-33	8.685	19-25-18	8.191	2.888	-62255.334	-45651.340	45.252		370.659132
1524	B5-24	176-53-59	13.274	12-09-51	12.976	2.797	-62242.358	-45648.543	50.937		660.958512
1580	L5-30	91-15-28	8.607	9-03-50	8.500	1.356	-62233.858	-45647.187	55.090		468.265000
1581	L5-31	98-38-55	23.289	280-19-18	4.173	-22.913	-62229.685	-45670.100	33.533		139.933209
1556	L5-6	186-03-51	0.372	198-58-13	-0.352	-0.121	-62230.037	-45670.221	10.499		-3.695648
1557	L5-7	173-01-46	10.296	205-02-04	-9.329	-4.357	-62239.366	-45674.578	6.021		-56.169909
1558	L5-8	171-32-08	4.492	198-03-50	-4.271	-1.393	-62243.637	-45675.971	0.271		-1.157441
1559	L5-9	168-50-45	5.492	189-35-58	-5.416	-0.916	-62249.053	-45676.887	-2.038		11.037808
1560	L5-10	173-12-41	5.012	178-26-43	-5.011	0.136	-62254.064	-45676.751	-2.818		14.120998
1561	L5-11	185-20-59	11.936	171-39-24	-11.810	1.732	-62265.874	-45675.019	-0.950		11.219500
1583	L5-33	180-00-53	2.680	177-00-23	-2.677	0.140	-62268.551	-45674.879	0.922		-2.468194
1562	L5-12	272-58-44	3.386	177-01-16	-3.382	0.176	-62271.933	-45674.703	1.238		-4.186916
1503	B5-3	87-02-08	0.707	270-00-00	0.000	-0.707	-62271.933	-45675.410	0.707		0.000000
									倍面積		2105.666135
									面積		1052.8330675

座標面積計算書 2 (倍横距法)

厚木市愛名字砂口 1 3 5 1

点番	点名	水平角	距離	方向角	d x	d y	X	Y	Y + Y	(X - X)	(Y + Y)
1582	L5-32	90-04-54	25.144	179-57-24	-25.144	0.019	-62268.537	-45695.784	0.019		-0.477736
1583	L5-33	86-58-05	20.905	90-02-18	-0.014	20.905	-62268.551	-45674.879	20.943		-0.293202
1561	L5-11	174-39-01	2.680	357-00-23	2.677	-0.140	-62265.874	-45675.019	41.708		111.652316
1560	L5-10	186-47-19	11.936	351-39-24	11.810	-1.732	-62254.064	-45676.751	39.836		470.463160
1559	L5-9	191-09-15	5.012	358-26-43	5.011	-0.136	-62249.053	-45676.887	37.968		190.257648
1558	L5-8	87-05-58	5.492	9-35-58	5.416	0.916	-62243.637	-45675.971	38.748		209.859168
1567	L5-17	89-59-01	19.725	276-41-56	2.301	-19.591	-62241.336	-45695.562	20.073		46.187973
1505	B5-5	173-16-27	2.071	186-40-57	-2.057	-0.241	-62243.393	-45695.803	0.241		-0.495737
									倍面積		1027.153590
									面積		513.5767950

座標面積計算書 2 (倍積距法)

厚木市愛名字砂口 1 3 5 2

点番	点名	水平角	距離	方向角	d x	d y	X	Y	Y+Y	(X-X)	(Y+Y)
1504	B5-4	90-04-14	3.383	179-57-58	-3.383	0.002	-62271.920	-45695.782	0.002		-0.006766
1503	B5-3	179-57-48	20.372	90-02-12	-0.013	20.372	-62271.933	-45675.410	20.376		-0.264888
1562	L5-12	87-01-16	0.707	90-00-00	0.000	0.707	-62271.933	-45674.703	41.455		0.000000
1583	L5-33	93-01-02	3.386	357-01-16	3.382	-0.176	-62268.551	-45674.879	41.986		141.996652
1582	L5-32	89-55-40	20.905	270-02-18	0.014	-20.905	-62268.537	-45695.784	20.905		0.292670
									倍面積		142.017668
									面積		71.0088340

座標面積計算書2 (倍横距法)

厚木市愛名字砂口1353

点番	点名	水平角	距離	方向角	d x	d y	X	Y	Y+Y	(X-X)	(Y+Y)
1576	L5-26	97-53-20	9.651	176-50-25	-9.637	0.532	-62286.571	-45673.531	0.532		-5.126884
1564	L5-14	91-42-38	11.898	94-43-45	-0.981	11.858	-62287.552	-45661.673	12.922		-12.676482
1530	B5-30	185-52-30	5.206	6-26-23	5.174	0.584	-62282.378	-45661.089	25.364		131.233336
1529	B5-29	82-41-10	4.327	12-18-53	4.228	0.923	-62278.150	-45660.166	26.871		113.610588
1577	L5-27	81-50-22	13.950	275-00-03	1.216	-13.897	-62276.934	-45674.063	13.897		16.898752
									倍面積		243.939310
									面積		121.9696550

座標面積計算書 2 (倍横距法)

厚木市愛名字砂口 1 3 5 4

点番	点名	水平角	距離	方向角	d x	d y	X	Y	Y+Y	(X-X)	(Y+Y)
1563	L5-13	97-40-28	9.652	177-02-34	-9.640	0.498	-62286.478	-45674.658	0.498		-4.800720
1576	L5-26	82-07-23	1.130	94-43-02	-0.093	1.127	-62286.571	-45673.531	2.123		-0.197439
1577	L5-27	98-10-45	9.651	356-50-25	9.637	-0.532	-62276.934	-45674.063	2.718		26.193366
1565	L5-15	82-01-24	1.097	275-01-10	0.096	-1.093	-62276.838	-45675.156	1.093		0.104928
									倍面積		21.300135
									面積		10.6500675

座標面積計算書2 (倍横距法)

厚木市愛名字砂口1355

点番	点名	水平角	距離	方向角	d x	d y	X	Y	Y + Y	(X - X)	(Y + Y)
1575	L5-25	113-49-47	10.536	176-43-09	-10.519	0.603	-62297.090	-45672.928	0.603		-6.342957
1501	B5-1	71-20-34	11.204	110-32-56	-3.933	10.492	-62301.023	-45662.436	11.698		-46.008234
1531	B5-31	184-32-12	9.482	1-53-30	9.477	0.313	-62291.546	-45662.123	22.503		213.260931
1564	L5-14	88-18-03	4.019	6-25-42	3.994	0.450	-62287.552	-45661.673	23.266		92.924404
1576	L5-26	81-59-24	11.898	274-43-45	0.981	-11.858	-62286.571	-45673.531	11.858		11.632698
									倍面積		265.466842
									面積		132.7334210

座標面積計算書 2 (倍横距法)

厚木市愛名字砂口 1 3 5 6

点番	点名	水平角	距離	方向角	d x	d y	X	Y	Y+Y	(X-X)	(Y+Y)
1502	B5-2	104-19-26	12.232	177-02-18	-12.216	0.632	-62298.694	-45674.026	0.632		-7.720512
1501	B5-1	9-11-12	11.821	101-21-44	-2.329	11.590	-62301.023	-45662.436	12.854		-29.936966
1575	L5-25	246-10-13	11.204	290-32-56	3.933	-10.492	-62297.090	-45672.928	13.952		54.873216
1576	L5-26	97-59-53	10.536	356-43-09	10.519	-0.603	-62286.571	-45673.531	2.857		30.052783
1563	L5-13	82-19-16	1.130	274-43-02	0.093	-1.127	-62286.478	-45674.658	1.127		0.104811
									倍面積		47.373332
									面積		23.6866660

座標面積計算書2 (倍横距法)

厚木市愛名字砂口1357

点番	点名	水平角	距離	方向角	d x	d y	X	Y	Y+Y	(X-X)	(Y+Y)
1161	L1-11	90-10-08	21.438	179-55-59	-21.438	0.025	-62295.859	-45695.759	0.025		-0.535950
1162	L1-12	86-56-14	19.083	90-06-07	-0.034	19.083	-62295.893	-45676.676	19.133		-0.650522
1106	B1-6	92-59-45	21.489	357-02-21	21.461	-1.110	-62274.432	-45677.786	37.106		796.331866
1105	B1-5	89-53-53	17.998	270-02-06	0.011	-17.998	-62274.421	-45695.784	17.998		0.197978
									倍面積		795.343372
									面積		397.6716860



座標面積計算書 2 (倍横距法)

厚木市愛名字砂口 1 3 5 8

点番	点名	水平角	距離	方向角	d x	d y	X	Y	Y + Y	(X - X)	(Y + Y)
1177	L1-27	90-09-34	7.025	179-56-34	-7.025	0.007	-62306.667	-45695.748	0.007		-0.049175
1192	L1-42	86-56-19	19.631	90-06-08	-0.035	19.631	-62306.702	-45676.117	19.645		-0.687575
1107	B1-7	179-59-49	5.946	357-02-27	5.939	-0.307	-62300.763	-45676.424	38.969		231.436891
1162	L1-12	93-03-51	4.876	357-02-16	4.870	-0.252	-62295.893	-45676.676	38.410		187.056700
1161	L1-11	89-50-15	19.083	270-06-07	0.034	-19.083	-62295.859	-45695.759	19.075		0.648550
1104	B1-4	180-00-12	3.783	179-56-22	-3.783	0.004	-62299.642	-45695.755	-0.004		0.015132
									倍面積		418.420523
									面積		209.2102615

座標面積計算書 2 (倍横距法)

厚木市愛名字砂口 1 3 5 9

点番	点名	水平角	距離	方向角	d x	d y	X	Y	Y+Y	(X-X)	(Y+Y)
1198	L1-48	86-02-25	2.886	190-52-54	-2.835	-0.545	-62309.537	-45676.662	-0.545		1.545075
1197	L1-47	89-16-26	14.379	96-55-19	-1.733	14.275	-62311.270	-45662.387	13.185	-22.849605	
1109	B1-9	171-03-45	0.481	6-11-45	0.479	0.052	-62310.791	-45662.335	27.512		13.178248
1108	B1-8	104-06-10	7.275	357-15-30	7.267	-0.348	-62303.524	-45662.683	27.216	197.778672	
1107	B1-7	75-40-47	14.015	281-21-40	2.761	-13.741	-62300.763	-45676.424	13.127	36.243647	
1192	L1-42	193-50-27	5.946	177-02-27	-5.939	0.307	-62306.702	-45676.117	-0.307		1.823273
									倍面積		227.719310
									面積		113.8596550

座標面積計算書2 (倍横距法)

厚木市愛名字砂口1360

点番	点名	水平角	距離	方向角	d x	d y	X	Y	Y+Y	(X-X)	(Y+Y)
1166	L1-16	86-02-53	7.828	190-52-30	-7.688	-1.477	-62317.225	-45678.139	-1.477		11.355176
1165	L1-15	98-46-53	14.468	96-55-23	-1.744	14.363	-62318.969	-45663.776	11.409		-19.897296
1110	B1-10	170-29-04	3.332	15-42-16	3.208	0.902	-62315.761	-45662.874	26.674		85.570192
1197	L1-47	90-43-59	4.517	6-11-20	4.491	0.487	-62311.270	-45662.387	28.063		126.030933
1198	L1-48	93-57-11	14.379	276-55-19	1.733	-14.275	-62309.537	-45676.662	14.275		24.738575
									倍面積		227.797580
									面積		113.8987900

座標面積計算書2 (倍横距法)

厚木市愛名字砂口1361

点番	点名	水平角	距離	方向角	d x	d y	X	Y	Y+Y	(X-X)	(Y+Y)
1149	L1-69	89-52-23	13.622	179-56-43	-13.622	0.013	-62320.289	-45695.735	0.013		-0.177086
1148	L1-68	101-03-06	17.018	89-49-06	0.054	17.018	-62320.235	-45678.717	17.044		0.920376
1166	L1-16	180-00-18	3.064	10-52-12	3.010	0.578	-62317.225	-45678.139	34.640		104.266400
1198	L1-48	180-00-24	7.828	10-52-30	7.688	1.477	-62309.537	-45676.662	36.695		282.111160
1192	L1-42	79-13-14	2.886	10-52-54	2.835	0.545	-62306.702	-45676.117	38.717		109.762695
1177	L1-27	89-50-35	19.631	270-06-08	0.035	-19.631	-62306.667	-45695.748	19.631		0.687085
									倍面積		497.570630
									面積		248.7853150

座標面積計算書 2 (倍横距法)

厚木市愛名字砂口 1 3 6 2

点番	点名	水平角	距離	方向角	d x	d y	X	Y	Y+Y	(X-X)	(Y+Y)
1103	B1-3	89-58-38	10.642	179-56-46	-10.642	0.010	-62330.931	-45695.725	0.010		-0.106420
1135	L1-55	100-57-36	14.956	89-55-24	0.020	14.956	-62330.911	-45680.769	14.976		0.299520
1178	L1-28	179-59-40	4.056	10-53-00	3.984	0.766	-62326.927	-45680.003	30.698		122.300832
1148	L1-68	78-56-26	6.814	10-52-40	6.692	1.286	-62320.235	-45678.717	32.750		219.163000
1149	L1-69	90-07-40	17.018	269-49-06	-0.054	-17.018	-62320.289	-45695.735	17.018		-0.918972
									倍面積		340.737960
									面積		170.3689800

座標面積計算書 2 (倍横距法)

厚木市愛名字砂口 1 3 6 3

点番	点名	水平角	距離	方向角	d x	d y	X	Y	Y+Y	(X-X)	(Y+Y)
1178	L1-28	86-06-57	6.814	190-52-40	-6.692	-1.286	-62326.927	-45680.003	-1.286		8.605912
1179	L1-29	98-42-19	13.625	96-59-37	-1.659	13.524	-62328.586	-45666.479	10.952	-18.169368	
1165	L1-15	81-13-27	9.989	15-41-56	9.617	2.703	-62318.969	-45663.776	27.179	261.380443	
1166	L1-16	93-56-49	14.468	276-55-23	1.744	-14.363	-62317.225	-45678.139	15.519	27.065136	
1148	L1-68	180-00-28	3.064	190-52-12	-3.010	-0.578	-62320.235	-45678.717	0.578	-1.739780	
									倍面積		277.142343
									面積		138.5711715

座標面積計算書 2 (倍横距法)

厚木市愛名字砂口 1 3 6 4

点番	点名	水平角	距離	方向角	d x	d y	X	Y	Y + Y	(X - X)	(Y + Y)
1180	L1-30	85-57-46	7.367	190-52-31	-7.235	-1.390	-62338.146	-45682.159	-1.390		10.056650
1181	L1-31	99-13-37	12.657	96-50-17	-1.507	12.567	-62339.653	-45669.592	9.787		-14.749009
1111	B1-11	179-38-07	0.328	16-03-54	0.316	0.091	-62339.337	-45669.501	22.445		7.092620
1179	L1-29	81-17-36	11.167	15-42-01	10.751	3.022	-62328.586	-45666.479	25.558		274.774058
1178	L1-28	93-53-23	13.625	276-59-37	1.659	-13.524	-62326.927	-45680.003	15.056		24.977904
1135	L1-55	179-59-31	4.056	190-53-00	-3.984	-0.766	-62330.911	-45680.769	0.766		-3.051744
									倍面積		299.100479
									面積		149.5502395

座標面積計算書 2 (倍横距法)

厚木市愛名字砂口 1 3 6 5

点番	点名	水平角	距離	方向角	d x	d y	X	Y	Y+Y	(X-X)	(Y+Y)
1142	L1-62	86-02-59	7.807	190-52-31	-7.667	-1.473	-62345.813	-45683.632	-1.473		11.293491
1141	L1-61	99-06-29	11.943	96-55-30	-1.440	11.856	-62347.253	-45671.776	8.910		-12.830400
1181	L1-31	80-48-18	7.907	16-01-59	7.600	2.184	-62339.653	-45669.592	22.950		174.420000
1180	L1-30	94-02-14	12.657	276-50-17	1.507	-12.567	-62338.146	-45682.159	12.567		18.938469
									倍面積		191.821560
									面積		95.9107800



座標面積計算書2 (倍横距法)

厚木市愛名字砂口1366

点番	点名	水平角	距離	方向角	d x	d y	X	Y	Y+Y	(X-X)	(Y+Y)
1182	L1-32	86-03-16	3.405	190-52-04	-3.344	-0.642	-62349.157	-45684.274	-0.642		2.146848
1183	L1-33	99-06-36	11.632	96-55-20	-1.402	11.548	-62350.559	-45672.726	10.264		-14.390128
1141	L1-61	80-53-34	3.439	16-01-56	3.306	0.950	-62347.253	-45671.776	22.762		75.251172
1142	L1-62	93-56-34	11.943	276-55-30	1.440	-11.856	-62345.813	-45683.632	11.856		17.072640
									倍面積		80.080532
									面積		40.0402660

座標面積計算書 2 (倍横距法)

厚木市愛名字砂口 1 3 6 7

点番	点名	水平角	距離	方向角	d x	d y	X	Y	Y+Y	(X-X)	(Y+Y)
1184	L1-34	86-02-28	10.140	190-52-48	-9.958	-1.914	-62359.115	-45686.188	-1.914		19.059612
1185	L1-35	95-05-01	11.742	96-55-16	-1.415	11.657	-62360.530	-45674.531	7.829		-11.078035
1113	B1-13	176-58-48	2.976	12-00-17	2.911	0.619	-62357.619	-45673.912	20.105		58.525655
1112	B1-12	187-07-51	6.608	8-59-05	6.527	1.032	-62351.092	-45672.880	21.756		142.001412
1183	L1-33	80-48-24	0.554	16-06-56	0.533	0.154	-62350.559	-45672.726	22.942		12.228086
1182	L1-32	93-57-28	11.632	276-55-20	1.402	-11.548	-62349.157	-45684.274	11.548		16.190296
									倍面積		236.927026
									面積		118.4635130

座標面積計算書 2 (倍横距法)

厚木市愛名字砂口 1 3 6 8

点番	点名	水平角	距離	方向角	d x	d y	X	Y	Y+Y	(X-X)	(Y+Y)
1186	L1-36	108-44-00	4.795	168-12-26	-4.694	0.980	-62368.266	-45686.064	0.980		-4.600120
1187	L1-37	78-08-20	11.213	96-56-26	-1.355	11.131	-62369.621	-45674.933	13.091		-17.738305
1117	B1-17	185-29-01	0.151	355-04-46	0.151	-0.013	-62369.470	-45674.946	24.209		3.655559
1116	B1-16	181-16-45	3.256	0-33-47	3.256	0.032	-62366.214	-45674.914	24.228		78.886368
1115	B1-15	183-39-55	2.737	1-50-32	2.736	0.088	-62363.478	-45674.826	24.348		66.616128
1114	B1-14	186-15-39	2.865	5-30-27	2.852	0.275	-62360.626	-45674.551	24.711		70.475772
1185	L1-35	85-09-10	0.098	11-46-06	0.096	0.020	-62360.530	-45674.531	25.006		2.400576
1184	L1-34	93-57-02	11.742	276-55-16	1.415	-11.657	-62359.115	-45686.188	13.369		18.917135
78	K78	157-20-08	4.538	190-52-18	-4.457	-0.856	-62363.572	-45687.044	0.856		-3.815192
									倍面積		214.797921
									面積		107.3989605

座標面積計算書2 (倍横距法)

厚木市愛名字砂口1369

点番	点名	水平角	距離	方向角	d x	d y	X	Y	Y+Y	(X-X)	(Y+Y)
75	K75	189-33-38	3.710	92-45-55	-0.179	3.706	-62378.960	-45681.164	3.706		-0.663374
1119	B1-19	83-33-49	6.061	102-19-33	-1.294	5.922	-62380.254	-45675.242	13.334		-17.254196
1118	B1-18	169-20-53	6.442	5-53-22	6.408	0.661	-62373.846	-45674.581	19.917		127.628136
1187	L1-37	101-42-11	4.239	355-14-15	4.225	-0.352	-62369.621	-45674.933	20.226		85.454850
1186	L1-36	71-16-26	11.213	276-56-26	1.355	-11.131	-62368.266	-45686.064	8.743		11.846765
77	K77	192-29-41	6.120	168-12-52	-5.991	1.250	-62374.257	-45684.814	-1.138		6.817758
76	K76	92-03-22	4.524	180-42-33	-4.524	-0.056	-62378.781	-45684.870	0.056		-0.253344
									倍面積		213.576595
									面積		106.7882975

座標面積計算書 2 (倍横距法)

厚木市愛名字砂口 1 3 7 0

点番	点名	水平角	距離	方向角	d x	d y	X	Y	Y+Y	(X-X)	(Y+Y)
1160	L1-10	72-20-15	1.225	201-26-13	-1.141	-0.448	-62392.488	-45684.835	-0.448		0.511168
1159	L1-9	81-38-27	10.967	93-46-28	-0.722	10.944	-62393.210	-45673.891	10.048		-7.254656
1120	B1-20	178-08-52	3.402	355-24-55	3.392	-0.272	-62389.818	-45674.163	20.720		70.282240
1119	B1-19	108-45-46	9.624	353-33-47	9.564	-1.079	-62380.254	-45675.242	19.369		185.245116
75	K75	92-20-44	6.061	282-19-33	1.294	-5.922	-62378.960	-45681.164	12.368		16.004192
74	K74	179-15-49	11.288	194-40-17	-10.920	-2.859	-62389.880	-45684.023	3.587		-39.170040
73	K73	187-30-07	1.511	193-56-06	-1.467	-0.364	-62391.347	-45684.387	0.364		-0.533988
									倍面積		225.084032
									面積		112.5420160

座標面積計算書 2 (倍横距法)

厚木市愛名字砂口 1 3 7 1

点番	点名	水平角	距離	方向角	d x	d y	X	Y	Y+Y	(X-X)	(Y+Y)
1188	L1-38	99-12-01	8.273	174-34-34	-8.236	0.782	-62401.784	-45684.674	0.782		-6.440552
1189	L1-39	91-52-26	10.430	93-46-35	-0.687	10.408	-62402.471	-45674.266	11.972		-8.224764
1122	B1-22	176-08-01	4.062	5-39-01	4.043	0.400	-62398.428	-45673.866	22.780		92.099540
1121	B1-21	173-38-17	3.533	1-47-02	3.532	0.110	-62394.896	-45673.756	23.290		82.260280
1159	L1-9	98-21-09	1.691	355-25-19	1.686	-0.135	-62393.210	-45673.891	23.265		39.224790
1160	L1-10	107-37-20	10.967	273-46-28	0.722	-10.944	-62392.488	-45684.835	12.186		8.798292
	72 K72	194-01-23	0.446	201-23-48	-0.416	-0.163	-62392.904	-45684.998	1.079		-0.448864
	71 K71	139-09-23	0.790	215-25-11	-0.644	-0.458	-62393.548	-45685.456	0.458		-0.294952
									倍面積		206.973770
									面積		103.4868850

座標面積計算書 2 (倍横距法)

厚木市愛名字砂口 1 3 7 2

点番	点名	水平角	距離	方向角	d x	d y	X	Y	Y+Y	(X-X)	(Y+Y)
70	K70	82-23-59	12.431	174-34-35	-12.376	1.175	-62414.160	-45683.499	1.175		-14.541800
69	K69	108-40-21	8.484	76-58-34	1.912	8.266	-62412.248	-45675.233	10.616		20.297792
1189	L1-39	88-07-40	9.824	5-38-55	9.777	0.967	-62402.471	-45674.266	19.849		194.063673
1188	L1-38	80-48-00	10.430	273-46-35	0.687	-10.408	-62401.784	-45684.674	10.408		7.150296
									倍面積		206.969961
									面積		103.4849805

座標面積計算書2 (倍横距法)

厚木市愛名字砂口1373

点番	点名	水平角	距離	方向角	d x	d y	X	Y	Y + Y	(X - X)	(Y + Y)
1136	L1-70	89-28-30	32.655	180-26-25	-32.655	-0.251	-62363.595	-45702.615	-0.251		8.196405
78	K78	100-57-23	15.571	89-54-55	0.023	15.571	-62363.572	-45687.044	15.069		0.346587
1184	L1-34	180-00-30	4.538	10-52-18	4.457	0.856	-62359.115	-45686.188	31.496		140.377672
1182	L1-32	179-59-16	10.140	10-52-48	9.958	1.914	-62349.157	-45684.274	34.266		341.220828
1142	L1-62	180-00-27	3.405	10-52-04	3.344	0.642	-62345.813	-45683.632	36.822		123.132768
1180	L1-30	180-00-00	7.807	10-52-31	7.667	1.473	-62338.146	-45682.159	38.937		298.529979
1135	L1-55	79-02-53	7.367	10-52-31	7.235	1.390	-62330.911	-45680.769	41.800		302.423000
1103	B1-3	179-59-56	14.956	269-55-24	-0.020	-14.956	-62330.931	-45695.725	28.234		-0.564680
1137	L1-71	90-31-05	6.639	269-55-20	-0.009	-6.639	-62330.940	-45702.364	6.639		-0.059751
									倍面積		1213.602808
									面積		606.8014040



座標面積計算書 2 (倍横距法)

厚木市愛名字砂口 1 3 7 4

点番	点名	水平角	距離	方向角	d x	d y	X	Y	Y+Y	(X-X)	(Y+Y)
1153	L1-3	90-26-25	0.184	270-00-00	0.000	-0.185	-62330.940	-45702.549	-0.185		-0.000000
79	K79	89-33-35	32.655	180-26-25	-32.655	-0.251	-62363.595	-45702.800	-0.621		20.278755
1136	L1-70	90-26-25	0.185	90-00-00	0.000	0.185	-62363.595	-45702.615	-0.687		-0.000000
1137	L1-71	89-33-35	32.655	0-26-25	32.655	0.251	-62330.940	-45702.364	-0.251		-8.196405
									倍面積		12.082350
									面積		6.0411750

座標面積計算書 2 (倍横距法)

厚木市愛名字砂口 1 3 7 5

点番	点名	水平角	距離	方向角	d x	d y	X	Y	Y + Y	(X - X)	(Y + Y)
80	K80	89-45-03	32.657	180-09-54	-32.657	-0.094	-62363.627	-45724.617	-0.094		3.069758
79	K79	90-31-28	21.817	89-54-57	0.032	21.817	-62363.595	-45702.800	21.629		0.692128
1153	L1-3	89-29-02	32.655	0-26-25	32.655	0.251	-62330.940	-45702.549	43.697		1426.925535
1196	L1-46	90-04-33	14.337	269-55-27	-0.019	-14.337	-62330.959	-45716.886	29.611		-0.562609
1195	L1-45	269-55-25	1.500	180-00-00	-1.500	0.000	-62332.459	-45716.886	15.274		-22.911000
1194	L1-44	270-04-35	3.001	269-55-25	-0.004	-3.001	-62332.463	-45719.887	12.273		-0.049092
1193	L1-43	89-54-49	1.500	0-00-00	1.500	0.000	-62330.963	-45719.887	9.272		13.908000
1152	L1-2	90-15-05	4.636	269-54-49	-0.007	-4.636	-62330.970	-45724.523	4.636		-0.032452
									倍面積		1421.040268
									面積		710.5201340

座標面積計算書2 (倍横距法)

厚木市愛名字砂口1376

点番	点名	水平角	距離	方向角	d x	d y	X	Y	Y + Y	(X - X)	(Y + Y)
1134	L1-54	89-45-00	32.659	180-09-54	-32.659	-0.094	-62363.641	-45734.052	-0.094		3.069946
80	K80	90-15-00	9.435	89-54-54	0.014	9.435	-62363.627	-45724.617	9.247		0.129458
1152	L1-2	89-45-44	32.657	0-09-54	32.657	0.094	-62330.970	-45724.523	18.776		613.167832
1133	L1-53	90-14-16	9.435	269-55-38	-0.012	-9.435	-62330.982	-45733.958	9.435		-0.113220
									倍面積		616.254016
									面積		308.1270080

座標面積計算書2 (倍横距法)

厚木市愛名字砂口1377

点番	点名	水平角	距離	方向角	d x	d y	X	Y	Y+Y	(X-X)	(Y+Y)
81	K81	89-57-49	32.660	179-57-09	-32.660	0.027	-62363.662	-45748.389	0.027		-0.881820
1134	L1-54	90-14-56	14.337	89-54-58	0.021	14.337	-62363.641	-45734.052	14.391		0.302211
1133	L1-53	89-45-21	32.659	0-09-54	32.659	0.094	-62330.982	-45733.958	28.822		941.297698
1151	L1-1	90-01-54	14.458	269-55-15	-0.020	-14.458	-62331.002	-45748.416	14.458		-0.289160
									倍面積		940.428929
									面積		470.2144645

座標面積計算書 2 (倍横距法)

厚木市愛名字砂口 1 3 7 8

点番	点名	水平角	距離	方向角	d x	d y	X	Y	Y + Y	(X - X)	(Y + Y)
1130	L1-50	89-57-31	32.661	179-57-09	-32.661	0.027	-62363.671	-45754.183	0.027		-0.881847
81	K81	90-02-29	5.794	89-54-40	0.009	5.794	-62363.662	-45748.389	5.848		0.052632
1151	L1-1	89-58-06	32.660	359-57-09	32.660	-0.027	-62331.002	-45748.416	11.615		379.345900
1129	L1-49	90-01-54	5.794	269-55-15	-0.008	-5.794	-62331.010	-45754.210	5.794		-0.046352
									倍面積		378.470333
									面積		189.2351665

座標面積計算書 2 (倍横距法)

厚木市愛名字砂口 1 3 7 9

点番	点名	水平角	距離	方向角	d x	d y	X	Y	Y+Y	(X-X)	(Y+Y)
1132	L1-52	89-57-27	32.466	179-57-21	-32.466	0.025	-62363.680	-45760.128	0.025		-0.811650
1130	L1-50	90-02-21	5.945	89-54-48	0.009	5.945	-62363.671	-45754.183	5.995		0.053955
1129	L1-49	89-58-34	32.661	359-57-09	32.661	-0.027	-62331.010	-45754.210	11.913		389.090493
1102	B1-2	149-00-17	5.616	269-55-43	-0.007	-5.616	-62331.017	-45759.826	6.270		-0.043890
1131	L1-51	121-01-21	0.381	238-56-00	-0.197	-0.327	-62331.214	-45760.153	0.327		-0.064419
									倍面積		388.224489
									面積		194.1122445

座標面積計算書 2 (倍横距法)

厚木市愛名字砂口 1 3 8 0

点番	点名	水平角	距離	方向角	d x	d y	X	Y	Y+Y	(X-X)	(Y+Y)
82	K82	70-05-31	2.792	199-49-25	-2.627	-0.947	-62363.712	-45781.870	-0.947		2.487769
1132	L1-52	90-02-25	21.742	89-54-56	0.032	21.742	-62363.680	-45760.128	19.848		0.635136
1131	L1-51	59-00-35	32.466	359-57-21	32.466	-0.025	-62331.214	-45760.153	41.565		1349.449290
1101	B1-1	139-26-25	15.563	238-57-56	-8.024	-13.336	-62339.238	-45773.489	28.204		-226.308896
84	K84	180-42-52	10.597	198-24-21	-10.055	-3.346	-62349.293	-45776.835	11.522		-115.853710
83	K83	180-42-12	12.480	199-07-13	-11.792	-4.088	-62361.085	-45780.923	4.088		-48.205696
									倍面積		962.203893
									面積		481.1019465

座標面積計算書 2 (倍横距法)

厚木市愛名字砂口 1 3 8 1

点番	点名	水平角	距離	方向角	d x	d y	X	Y	Y + Y	(X - X)	(Y + Y)
1101	B1-1	40-32-56	1.883	198-24-57	-1.787	-0.595	-62339.238	-45773.489	-0.595		1.063265
1102	B1-2	210-57-28	15.945	58-57-53	8.221	13.663	-62331.017	-45759.826	12.473		102.540533
1193	L1-43	270-04-39	39.939	89-55-21	0.054	39.939	-62330.963	-45719.887	66.075		3.568050
1194	L1-44	89-55-25	1.500	180-00-00	-1.500	0.000	-62332.463	-45719.887	106.014		-159.021000
1195	L1-45	90-04-35	3.001	89-55-25	0.004	3.001	-62332.459	-45716.886	109.015		0.436060
1196	L1-46	269-55-27	1.500	0-00-00	1.500	0.000	-62330.959	-45716.886	112.016		168.024000
1103	B1-3	90-01-15	21.161	89-55-27	0.028	21.161	-62330.931	-45695.725	133.177		3.728956
1104	B1-4	179-59-21	31.289	359-56-42	31.289	-0.030	-62299.642	-45695.755	154.308		4828.143012
1105	B1-5	180-06-42	25.221	359-56-03	25.221	-0.029	-62274.421	-45695.784	154.249		3890.314029
1504	B5-4	179-54-43	2.501	0-02-45	2.501	0.002	-62271.920	-45695.782	154.222		385.709222
1505	B5-5	186-43-50	28.527	359-57-28	28.527	-0.021	-62243.393	-45695.803	154.203		4398.948981
1571	L5-21	269-50-28	35.778	6-41-18	35.535	4.167	-62207.858	-45691.636	158.349		5626.931715
1572	L5-22	90-03-59	1.503	96-31-46	-0.171	1.494	-62208.029	-45690.142	164.010		-28.045710
1573	L5-23	90-08-43	2.994	6-35-45	2.975	0.344	-62205.054	-45689.798	165.848		493.397800
1574	L5-24	269-55-36	1.499	276-44-28	0.176	-1.489	-62204.878	-45691.287	164.703		28.987728
1506	B5-6	180-02-32	18.869	6-40-04	18.742	2.191	-62186.136	-45689.096	165.405		3100.020510
1507	B5-7	224-12-54	37.305	6-42-36	37.050	4.359	-62149.086	-45684.737	171.955		6370.932750
1508	B5-8	43-42-58	4.007	50-55-30	2.526	3.111	-62146.560	-45681.626	179.425		453.227550
1205	B2-5	45-54-38	11.691	274-38-28	0.946	-11.653	-62145.614	-45693.279	170.883		161.655318
1206	B2-6	226-09-40	4.005	140-33-06	-3.093	2.545	-62148.707	-45690.734	161.775		-500.370075
1207	B2-7	179-58-06	36.982	186-42-46	-36.729	-4.323	-62185.436	-45695.057	159.997		-5876.529813
1208	B2-8	173-17-04	58.000	186-40-52	-57.607	-6.748	-62243.043	-45701.805	148.926		-8579.180082
1209	B2-9	179-57-56	56.603	179-57-56	-56.603	0.034	-62299.646	-45701.771	142.212		-8049.625836
1210	B2-10	225-41-04	22.487	179-55-52	-22.487	0.027	-62322.133	-45701.744	142.273		-3199.292951
1211	B2-11	224-18-30	4.014	225-36-56	-2.808	-2.869	-62324.941	-45704.613	139.431		-391.522248
1212	B2-12	182-00-11	39.869	269-55-26	-0.053	-39.869	-62324.994	-45744.482	96.693		-5.124729
1213	B2-13	184-00-40	1.605	271-55-37	0.054	-1.605	-62324.940	-45746.087	55.219		2.981826
1214	B2-14	184-07-03	1.604	275-56-17	0.166	-1.596	-62324.774	-45747.683	52.018		8.634988
1215	B2-15	183-41-43	1.603	280-03-20	0.280	-1.579	-62324.494	-45749.262	48.843		13.676040
1216	B2-16	184-11-57	1.607	283-45-03	0.382	-1.561	-62324.112	-45750.823	45.703		17.458546



座標面積計算書 2 (倍横距法)

厚木市愛名字砂口 1 3 8 1

点番	点名	水平角	距離	方向角	d x	d y	X	Y	Y+Y	(X-X)	(Y+Y)
1217	B2-17	183-57-51	1.606	287-57-00	0.495	-1.528	-62323.617	-45752.351	42.614		21.093930
1218	B2-18	198-07-13	1.604	291-54-51	0.599	-1.489	-62323.018	-45753.840	39.597		23.718603
1219	B2-19	221-10-02	2.916	310-02-04	1.876	-2.233	-62321.142	-45756.073	35.875		67.301500
1220	B2-20	30-00-04	4.001	351-12-06	3.954	-0.612	-62317.188	-45756.685	33.030		130.600620
88	K88	214-13-57	10.752	201-12-10	-10.025	-3.889	-62327.213	-45760.574	28.529		-286.003225
87	K87	182-34-23	1.834	235-26-07	-1.041	-1.511	-62328.254	-45762.085	23.129		-24.077289
86	K86	139-41-51	11.594	238-00-30	-6.143	-9.834	-62334.397	-45771.919	11.784		-72.389112
85	K85	180-42-36	3.205	197-42-21	-3.054	-0.975	-62337.451	-45772.894	0.975		-2.977650
									倍面積		3128.935812
									面積		1564.4679060

座標面積計算書 2 (倍横距法)

厚木市愛名字砂口 1 3 8 2

点番	点名	水平角	距離	方向角	d x	d y	X	Y	Y + Y	(X - X)	(Y + Y)
64	R52	183-18-49	3.486	15-38-34	3.357	0.940	-62415.886	-45670.320	0.940		3.155580
63	R53	174-20-20	2.431	18-57-23	2.300	0.790	-62413.586	-45669.530	2.670		6.141000
62	R54	179-47-07	4.426	13-17-43	4.308	1.018	-62409.278	-45668.512	4.478		19.291224
61	R55	177-25-38	1.599	13-04-50	1.558	0.362	-62407.720	-45668.150	5.858		9.126764
60	R56	176-45-31	4.342	10-30-28	4.270	0.792	-62403.450	-45667.358	7.012		29.941240
59	R57	176-31-27	4.119	7-15-59	4.086	0.521	-62399.364	-45666.837	8.325		34.015950
58	R58	173-22-42	4.855	3-47-26	4.845	0.321	-62394.519	-45666.516	9.167		44.414115
57	R59	174-13-52	3.644	357-10-08	3.640	-0.180	-62390.879	-45666.696	9.308		33.881120
56	R60	174-46-46	4.861	351-24-00	4.807	-0.727	-62386.072	-45667.423	8.401		40.383607
55	R61	177-11-55	0.644	346-10-46	0.626	-0.154	-62385.446	-45667.577	7.520		4.707520
54	R62	180-13-49	2.489	343-22-41	2.385	-0.712	-62383.061	-45668.289	6.654		15.869790
53	R63	195-28-53	3.033	343-36-30	2.910	-0.856	-62380.151	-45669.145	5.086		14.800260
52	R64	189-00-12	17.815	359-05-23	17.813	-0.283	-62362.338	-45669.428	3.947		70.307911
51	R65	187-58-48	10.299	8-05-35	10.197	1.450	-62352.141	-45667.978	5.114		52.147458
50	R66	179-36-43	11.901	16-04-23	11.436	3.295	-62340.705	-45664.683	9.859		112.747524
49	R67	189-53-34	21.072	15-41-06	20.288	5.697	-62320.417	-45658.986	18.851		382.449088
48	R68	156-45-15	4.646	25-34-40	4.191	2.006	-62316.226	-45656.980	26.554		111.287814
47	R69	181-48-51	4.472	2-19-55	4.469	0.182	-62311.757	-45656.798	28.742		128.447998
46	R70	176-27-20	4.121	4-08-46	4.111	0.298	-62307.646	-45656.500	29.222		120.131642
45	R70-1	181-16-11	6.760	0-36-06	6.760	0.071	-62300.886	-45656.429	29.591		200.035160
44	R71	184-40-20	8.880	1-52-17	8.876	0.290	-62292.010	-45656.139	29.952		265.853952
43	R72	185-50-04	8.704	6-32-37	8.648	0.992	-62283.362	-45655.147	31.234		270.111632
42	R73	179-57-23	3.419	12-22-41	3.340	0.733	-62280.022	-45654.414	32.959		110.083060
41	R74	184-06-26	4.091	12-20-04	3.997	0.874	-62276.025	-45653.540	34.566		138.160302
40	R75	182-40-10	3.473	16-26-30	3.331	0.983	-62272.694	-45652.557	36.423		121.325013
39	R75-1	184-30-27	2.599	19-06-40	2.456	0.851	-62270.238	-45651.706	38.257		93.959192
38	R76	175-46-14	5.550	23-37-07	5.086	2.224	-62265.152	-45649.482	41.332		210.214552
37	R77	180-00-17	3.741	19-23-21	3.529	1.242	-62261.623	-45648.240	44.798		158.092142
36	R78	180-11-26	3.987	19-23-38	3.761	1.324	-62257.862	-45646.916	47.364		178.136004
35	R79	172-42-19	1.166	19-35-04	1.099	0.391	-62256.763	-45646.525	49.079		53.937821

座標面積計算書 2 (倍横距法)

厚木市愛名字砂口 1 3 8 2

点番	点名	水平角	距離	方向角	d x	d y	X	Y	Y+Y	(X-X)	(Y+Y)
34	R80	179-56-52	8.841	12-17-23	8.639	1.882	-62248.124	-45644.643	51.352		443.629928
33	R81	176-40-44	5.014	12-14-15	4.901	1.063	-62243.223	-45643.580	54.297		266.109597
32	R82	182-09-44	12.561	8-54-59	12.410	1.947	-62230.813	-45641.633	57.307		711.179870
31	R83	179-48-38	17.980	11-04-43	17.645	3.455	-62213.168	-45638.178	62.709		1106.500305
30	R84	180-42-04	1.842	10-53-21	1.809	0.348	-62211.359	-45637.830	66.512		120.320208
29	R85	176-32-39	0.721	11-35-25	0.707	0.145	-62210.652	-45637.685	67.005		47.372535
28	R86	177-19-49	3.710	8-08-04	3.673	0.525	-62206.979	-45637.160	67.675		248.570275
27	R87	173-26-25	3.549	5-27-53	3.533	0.338	-62203.446	-45636.822	68.538		242.144754
26	R88	173-26-45	7.326	358-54-18	7.325	-0.140	-62196.121	-45636.962	68.736		503.491200
25	R89	175-12-32	4.582	352-21-03	4.542	-0.610	-62191.579	-45637.572	67.986		308.792412
24	R90	175-54-20	4.006	347-33-35	3.912	-0.863	-62187.667	-45638.435	66.513		260.198856
23	R91	176-04-25	5.302	343-27-55	5.083	-1.509	-62182.584	-45639.944	64.141		326.028703
22	R92	179-31-47	0.706	339-32-20	0.662	-0.247	-62181.922	-45640.191	62.385		41.298870
21	R93	180-13-03	14.810	339-04-07	13.833	-5.291	-62168.089	-45645.482	56.847		786.364551
20	R94	198-44-40	11.888	339-17-10	11.120	-4.205	-62156.969	-45649.687	47.351		526.543120
19	R95	174-13-44	5.470	358-01-50	5.467	-0.188	-62151.502	-45649.875	42.958		234.851386
18	R96	153-12-49	8.114	352-15-34	8.041	-1.093	-62143.461	-45650.968	41.677		335.124757
125	74*75*74カイ	129-05-39	2.240	325-28-23	1.846	-1.270	-62141.615	-45652.238	39.314		72.573644
124	71*74*75	63-34-03	9.544	274-34-02	0.760	-9.514	-62140.855	-45661.752	28.530		21.682800
1510	B5-10	209-46-59	10.676	158-08-05	-9.908	3.976	-62150.763	-45657.776	22.992		-227.804736
1511	B5-11	84-11-40	11.796	187-55-04	-11.684	-1.625	-62162.447	-45659.401	25.343		-296.107612
1512	B5-12	247-21-20	5.915	92-06-44	-0.218	5.911	-62162.665	-45653.490	29.629		-6.459122
1513	B5-13	178-17-31	3.948	159-28-04	-3.698	1.385	-62166.363	-45652.105	36.925		-136.548650
1514	B5-14	180-00-36	1.939	157-45-35	-1.795	0.734	-62168.158	-45651.371	39.044		-70.083980
1515	B5-15	185-29-53	18.483	157-46-11	-17.110	6.993	-62185.268	-45644.378	46.771		-800.251810
1516	B5-16	183-22-10	2.500	163-16-04	-2.395	0.720	-62187.663	-45643.658	54.484		-130.489180
1517	B5-17	185-45-27	4.932	166-38-14	-4.799	1.140	-62192.462	-45642.518	56.344		-270.394856
1518	B5-18	186-38-45	4.276	172-23-41	-4.239	0.566	-62196.701	-45641.952	58.050		-246.073950
1519	B5-19	188-43-53	6.569	179-02-26	-6.569	0.110	-62203.270	-45641.842	58.726		-385.771094
1520	B5-20	183-50-58	6.581	187-46-19	-6.521	-0.890	-62209.791	-45642.732	57.946		-377.865866

座標面積計算書 2 (倍横距法)

厚木市愛名字砂口1382

点番	点名	水平角	距離	方向角	d x	d y	X	Y	Y + Y	(X - X)	(Y + Y)
1521	B5-21	178-45-43	2.993	191-37-17	-2.932	-0.603	-62212.723	-45643.335	56.453		-165.520196
1522	B5-22	180-33-30	9.654	190-23-00	-9.496	-1.740	-62222.219	-45645.075	54.110		-513.828560
1523	B5-23	178-07-20	7.691	190-56-30	-7.552	-1.460	-62229.771	-45646.535	50.910		-384.472320
1524	B5-24	183-06-01	12.746	189-03-50	-12.587	-2.008	-62242.358	-45648.543	47.442		-597.152454
1525	B5-25	187-15-27	13.274	192-09-51	-12.976	-2.797	-62255.334	-45651.340	42.637		-553.257712
1526	B5-26	187-37-36	8.685	199-25-18	-8.191	-2.888	-62263.525	-45654.228	36.952		-302.673832
1527	B5-27	169-42-05	9.809	207-02-54	-8.737	-4.461	-62272.262	-45658.689	29.603		-258.641411
1528	B5-28	175-43-48	2.279	196-44-59	-2.183	-0.657	-62274.445	-45659.346	24.485		-53.450755
1529	B5-29	179-50-06	3.794	192-28-47	-3.705	-0.820	-62278.150	-45660.166	23.008		-85.244640
1530	B5-30	174-07-12	4.327	192-18-53	-4.228	-0.923	-62282.378	-45661.089	21.265		-89.908420
1531	B5-31	175-27-25	9.226	186-26-05	-9.168	-1.034	-62291.546	-45662.123	19.308		-177.015744
1501	B5-1	183-44-55	9.482	181-53-30	-9.477	-0.313	-62301.023	-45662.436	17.961		-170.216397
1108	B1-8	171-37-05	2.513	185-38-25	-2.501	-0.247	-62303.524	-45662.683	17.401		-43.519901
1109	B1-9	188-55-52	7.275	177-15-30	-7.267	0.348	-62310.791	-45662.335	17.502		-127.187034
1110	B1-10	189-30-39	4.999	186-11-22	-4.970	-0.539	-62315.761	-45662.874	17.311		-86.035670
1111	B1-11	180-20-14	24.489	195-42-01	-23.576	-6.627	-62339.337	-45669.501	10.145		-239.178520
1112	B1-12	172-56-50	12.231	196-02-15	-11.755	-3.379	-62351.092	-45672.880	0.139		-1.633945
1113	B1-13	183-00-45	6.608	188-59-05	-6.527	-1.032	-62357.619	-45673.912	-4.272		27.883344
1114	B1-14	173-30-37	3.074	191-59-50	-3.007	-0.639	-62360.626	-45674.551	-5.943		17.870601
1115	B1-15	176-20-05	2.865	185-30-27	-2.852	-0.275	-62363.478	-45674.826	-6.857		19.556164
1116	B1-16	178-43-15	2.737	181-50-32	-2.736	-0.088	-62366.214	-45674.914	-7.220		19.753920
1117	B1-17	174-40-08	3.256	180-33-47	-3.256	-0.032	-62369.470	-45674.946	-7.340		23.899040
1118	B1-18	190-39-27	4.391	175-13-55	-4.376	0.365	-62373.846	-45674.581	-7.007		30.662632
1119	B1-19	167-40-25	6.442	185-53-22	-6.408	-0.661	-62380.254	-45675.242	-7.303		46.797624
1120	B1-20	181-51-16	9.624	173-33-47	-9.564	1.079	-62389.818	-45674.163	-6.885		65.848140
1121	B1-21	186-21-59	5.094	175-25-03	-5.078	0.407	-62394.896	-45673.756	-5.399		27.416122
1122	B1-22	183-51-49	3.533	181-47-02	-3.532	-0.110	-62398.428	-45673.866	-5.102		18.020264
68	K68	191-43-13	14.430	185-38-51	-14.360	-1.420	-62412.788	-45675.286	-6.632		95.235520
67	K67	157-17-00	1.969	197-22-04	-1.880	-0.588	-62414.668	-45675.874	-8.640		16.243200
66	K66	124-52-17	2.081	174-39-04	-2.072	0.194	-62416.740	-45675.680	-9.034		18.718448

座標面積計算書2 (倍横距法)

厚木市愛名字砂口1382

点番	点名	水平角	距離	方向角	d x	d y	X	Y	Y+Y	(X-X)	(Y+Y)
65	R51	76-07-13	5.079	119-31-21	-2.503	4.420	-62419.243	-45671.260	-4.420	11.063260	
									倍面積	3278.114118	
									面積	1639.0570590	

座標面積計算書 2 (倍横距法)

厚木市愛名字砂口 1 3 8 3

点番	点名	水平角	距離	方向角	d x	d y	X	Y	Y+Y	(X-X)	(Y+Y)
1105	B1-5	89-59-21	2.501	180-02-45	-2.501	-0.002	-62274.421	-45695.784	-0.002		0.005002
1106	B1-6	267-00-14	17.998	90-02-06	-0.011	17.998	-62274.432	-45677.786	17.994		-0.197934
1107	B1-7	104-19-20	26.366	177-02-20	-26.331	1.362	-62300.763	-45676.424	37.354		-983.568174
1108	B1-8	84-16-45	14.015	101-21-40	-2.761	13.741	-62303.524	-45662.683	52.457		-144.833777
1501	B5-1	95-43-19	2.513	5-38-25	2.501	0.247	-62301.023	-45662.436	66.445		166.178945
1502	B5-2	255-40-38	11.821	281-21-44	2.329	-11.590	-62298.694	-45674.026	55.102		128.332558
1503	B5-3	92-59-50	26.796	357-02-22	26.761	-1.384	-62271.933	-45675.410	42.128		1127.387408
1504	B5-4	90-00-33	20.372	270-02-12	0.013	-20.372	-62271.920	-45695.782	20.372		0.264836
									倍面積		293.568864
									面積		146.7844320